The New-York Times.

VOL. XV......NO. 4426. NEW-YORK, FRIDAY, DECEMBER 1, 1865. PRICE FOUR CENTS.

WASHINGTON NEWS.

Restoration of Habeas Corpus in the Northern States.

Nearly All the Southern States Excepted.

The Forthcoming Report of the Secretary of War.

The Rapid Reduction of the Army to a Peace Footing.

CLOSING UP OF THE OLD CAPITOL PRISON.

Material Reduction of the Detective Force Under Gen. Baker.

The French Forces Compelled to Abandon Sinaloa.

Special Dispatches to the New-York Times.

WASHINGTON, Thursday, Nov. 30.

The following proclamation has just been issued by the President of the United States of America:

Whereas, by the proclamation of the President of the United States, of the fifteenth day of December, one thousand eight hundred and sixty-three, the privilege of the writ of *habeas corpus*, in certain cases therein set forth, was suspended throughout the United States; and, whereas, the reasons for that suspension may be regarded as having ceased in some of the States and Territories; now, therefore, be it known, that I, ANDREW JOHNSON, President of the United States, do hereby proclaim and declare that the suspension aforesaid, and all other proclamations and orders suspending the privilege of the writ of *habeas corpus* in the States and Territories of the United States, are revoked and annulled, excepting as to the States of Virginia, Kentucky, Tennessee, North Carolina, South Carolina, Georgia, Florida, Alabama, Mississippi, Louisiana, Arkansas and Texas, the District of Columbia, the Territories of New-Mexico and Arizona.

In witness whereof, I have hereunto set my hand and caused the seal of the United States to be affixed.

Done at the City of Washington, this first day of December, in the year of our Lord, one thousand eight hundred and sixty-five, and of the Independence of the United States of America, the ninetieth.

[L. S.]

By the President,

ANDREW JOHNSON.

WILLIAM H. SEWARD, Secretary of State.

THE REPORT OF THE SECRETARY OF WAR.

The report of the Secretary of War is ready for delivery. It will satisfy the country that the same vigor characterizes that department in reducing the army to a peace footing which marked its action in the prosecution of the war. On the 1st of May last, we had in the field and in hospital one million five hundred and three men. This has already been reduced to one hundred and seventy-five thousand, and the process of reduction is still going on. By the 1st of July next, the army will consist of fifty thousand, which the Secretary deems sufficient for a state of peace, and he will ask for thirty-three millions only for the year.

A list of some three hundred general officers to be mustered out is ready; but as Congress has not allowed general officers any additional pay after the date of their being mustered out, an opportunity will probably be given to remedy this injustice.

THE OLD CAPITOL PRISON TO BE CLOSED.

The President has ordered that that time-honored prison, the Old Capitol, which has held within its walls more prominent politicians and great scoundrels than any other guard-house in the land, not excepting even Warren, Lafayette and Fortress Monroe, be vacated and closed to-morrow. All the prisoners who are not discharged or turned over to the civil courts preparatory to the restoration of the writ of *habeas corpus*, will be sent to Fort Whipple, Va. The President has also ordered a material reduction in the detective force under charge of Gen. BAKER. Thus, day by day, the evidences of military rule in this District are passing away.

THE FRENCH FORCED TO LEAVE SINALOA.

Additional official news has been received by the Mexican Minister, to the effect that not only the State of Chihuahua, but that of Sinaloa, was being evacuated by the French, who could no longer oppose the Republican insurrection. Abandoning Noria, Concordia and Mesilias, they were compelled to embark at Mazatlan, where only four hundred were left. This retreat had encouraged the patriots, who, under the command of Gen. RUBI, were getting ready to attack the city, thus putting an end to the French invasion of Sinaloa.

ARRIVAL OF MEMBERS OF CONGRESS.

Up to 4 o'clock to-day, but thirty-five members of Congress had reported themselves to the Clerk of the House. About twenty Senators and Representatives arrived here this evening. Among the arrivals to-day are Senator B. Gratz, Brown of Missouri, H. J. Raymond and W. Radford of New-York, Messrs. Dawson and Boyer of Pennsylvania, Casson and Allison of Iowa, Windom of Minnesota, Ferry of Michigan, Loan and Benjamin of Missouri, Shelby M. Cullom of Illinois, Messrs. Eggleston and Buckland of Ohio, Judge Orth of Indiana, and Mr. Hitchcock, the delegate from Nebraska.

THE ALABAMA SENATORS.

Gov. PARSONS has been elected United States Senator in Alabama for the long term, and GEORGE S. HOUSTON for the short term.

VISITORS FROM CANADA.

Two members of the Canadian Parliament, Messrs. A. T. GALT and R. W. SCOTT, arrived here to-day, intending to be present at the opening of Congress.

TREASURY NOTES.

The five per cent. Treasury notes becoming due Dec. 1, must be forwarded by the holders to the Treasurer at Washington for redemption. And it would be advisable, to avoid losses, that the signatures should be punched, care being taken not to destroy the numbers.

THE PUBLIC DEBT.

The statement of the public debt for the month of November is in the hands of the printer, and will be published to-morrow.

INTERNAL REVENUE RECEIPTS.

The total receipts from internal revenue for the five months ending this evening amount to $151,028,104 68. The receipts for this month—November—are $26,849,695 99.

ACTION OF NATIONAL BANKS.

Letters have been received here from bank officers, inquiring into the character of a proposition which emanates from this city, by which the National Banks throughout the country are to subscribe one-eighth of one per cent. of the amount of their circulation, for the purpose of securing the passage of an amendment to the National Banking Law, by which the profit on lost circulation shall accrue to the banks instead of to the government, which is now the result of the operation of the law. This subscription, even if but two-thirds of the banks subscribe, will amount to a fund of $250,000, which, it is implied, must be used to effect the passage of an amendment through Congress, which is perfectly just and proper in its character, and when required by the operations of the law, will only need to be laid before the proper committee in Congress to secure its passage without the pecuniary influences thus invoked. The matter is not near so desperate as might be inferred from the elaborate manner in which the proposition is gotten up.

A HOAX.

Some financial wags, not sympathizing with the anxiety of a number of financiers now here to obtain an early copy of the report of the Secretary of the Treasury, procured some of the yellow paper covers with which the report is bound, and, stiching in them about fifty blank pages, created a tremendous excitement among the anxious, and immense bids were at once offered for a copy. There were a great many well-sold men, as well as reports.

PATENTS ISSUED THIS YEAR.

The number of patents issued since Jan. 1, 1865, is 6,220. The estimated number to be issued during the coming month is 450, making a total of 6,670 for the year 1865. The number issued in 1864 was 5,220.

BREVET APPOINTMENTS.

The following-named officers have been breveted Major-Generals U. S. A.: Paymaster-General B. W. BRICE, Inspector-General JAMES A. HARDIE, Provost-Marshal-General JAMES B. FRY, Assistant Quartermaster-General CHARLES THOMAS.

RETIREMENT OF GEN. THOMAS.

It is understood that Gen. THOMAS will shortly be retired from his position as Adjutant-General of the United States Army, and take up his residence in Mississippi, upon a plantation. Gen. TOWNSEND is named as the probable successor of Gen. THOMAS.

PROMOTIONS.

The President has conferred the brevet rank of Major-General in the regular army upon Brig.-Gen. B. W. BRICE, Paymaster-General United States Army, for distinguished services in the pay department, and the brevet rank of Major-General of volunteers upon Brig.-Gen. JAMES B. FRY, for like services in the recruiting and organization of troops.

PARDON OF JUDGE TERRILL, OF TEXAS.

Judge TERRILL, of Texas, received pardon to-day by order of the President.

OUR COMMERCE WITH FRANCE.

The United States Consul at La Rochelle, France, writes to the Department of State under date of Nov. 7, that the merchants who recently wished to charter vessels for the United States were unsuccessful, and were obliged to ship their goods by way of Havre and Bordeaux. It is the general belief at La Rochelle that the commerce of that district with the United States will assume greater proportions than before the war.

POPULATION OF INDIAN TRIBES.

It appears from the census reports that the population of the various Indian tribes in the United States and the Territories is 307,842. In the service of the government during the late war there were 5,400.

POLICE MATTERS IN WASHINGTON.

The Superintendent of the Metropolitan Police says the number of arrests made during the last quarter amount to the unprecedented number of 9,122, being nearly 3,000 more than have been arrested during any preceding quarter. He says the number of arrests is mainly owing to the great number of soldiers that have been mustered out of the military service in our midst, who, finding themselves without employment and without means in many instances, have become violators of the law and have fallen into the hands of the police. But the greater number of arrests have been of persons who had followed in the wake of the armies for the purposes of plunder and robbery, and now are forced to prey upon our citizens. There are also a large number of the convicts of Southern prisons now at large, who are found to be among the most desperate characters that visit our city. Most of these men are as yet unknown to our detectives, and consequently these officers labor under a disadvantage in their cases. Of the whole number arrested, 3,418 could neither write nor read.

THE PARIS EXHIBITION.

The Regulations in Regard to the Admission in French Ports of Foreign Products Destined for Exhibition.

WASHINGTON, Thursday, Nov. 30.

It has erroneously been stated that the programme gives until the 6th of March, 1867, for the admission of foreign products in the ports of France, and Congress will, therefore, have ample time to decide whether it will provide transportation, etc.

As these remarks tend to mislead Congress and the public, it should be stated that the business requires the immediate action of Congress.

The Imperial Regulations, Articles 7 and 9, require from our Commissioner at Paris, a report on or before the 31st of January, 1866, containing the following: 1. Drawings in detail, on a given scale, showing the plan or space allotted to each exhibitor. 2. Each individual installation, that is, the disposition of fixtures, showcases, tables, etc., appropriated to each department or class of products. 3. A record of the names of exhibitors. 4. A catalogue of the products which they care to exhibit, duly grouped and classified.

This being done, the formation of the exposition (on paper) will be complete. No applications can be received afterward, nor any other objects introduced.

This formation of the exposition in embryo is the immediate work in hand, but it is nearly at a standstill.

The Government at Washington declines to authorize in advance of the requisite sanction of Congress the definitive arrangements on this side which the work involves. Congress has, therefore, no time to lose in accepting or declining the invitation of the French Government to coöperate in the exposition. If Congress accepts the invitation, its decision should be made in the month of December, without which it will not be permitted to complete the report called for on the 31st of January.

Applications for the exhibition of articles will be received at the agency in New-York until the 1st of January next.

Detailed descriptions of articles should accompany the applications. Blank forms for applications will be furnished by the agency. Only applications for articles of real worth are desired. Address J. C. DERBY, Esq., Agent, &c., No. 5 Spruce-street, New-York.

Gen. Kilpatrick in Boston—Lecture on the Future Party of this Country.

BOSTON, Thursday, Nov. 30.

Tremont Temple was crowded with an intelligent audience this evening, to listen to a lecture by Gen. KILPATRICK on the future party of the country. The General was introduced with appropriate remarks by Gov. ANDREW, and was received with enthusiastic and prolonged cheering.

He said: In considering the question what is to be and what shall be the future party of this country, that party must first of all be just. It must also be patriotic—not patriotism as a catch-word, but the patriotism which had met and subdued treason against the country, the patriotism of Lincoln, Seward, Stanton, Grant, Sherman, Dix, Butler, Banks, Sheridan and others; the patriotism of ANDREW JOHNSON, who holds the destinies of the country in his hands. He did not believe that JOHNSON had forgotten or would disregard the promise of freedom made on the steps of the Capitol of Tennessee, or his language since for the punishment of treason. That party also should be progressive, and, above all, truly republican in idea and democratic in all its operations. When this country shall have forgotten to act upon the principles of justice, humanity and truth, it will have parted with the secret of its greatness. With an adherence to these principles, the government will be pure, powerful and permanent.

The General concluded his lecture by an earnest exhortation for a love of country not so fully felt heretofore as it should be. The sentiments of the lecturer which were most radical were the most applauded, and the impression created by his appearance, manner and treatment of his subject were highly flattering to him. On the platform were the members of the Executive Council, the Governor's Staff, Collector HAMLIN, and many of the most distinguished citizens of Boston and vicinity.

CITY POLITICS.

TAMMANY RATIFICATION MEETING.

Cooper Institute Filled with the Friends of Hoffman and O'Gorman—Speeches by Messrs. James T. Brady, John T. Hoffman, John Van Buren and John Kelly.

Yesterday morning's newspapers announced a mass meeting to be held last evening at Cooper Institute Hall, to ratify the nomination of JOHN T. HOFFMAN for Mayor, and of RICHARD O'GORMAN for Corporation Counsel. The hour named was 7:30; but the doors were thrown open at precisely 7 o'clock, and in less than half an hour every seat had been filled, and the audience were beginning to throng the aisles. The stage, which had been tastefully ornamented with American bunting, over which were the legends: "Hoffman, O'Gorman and Victory," and "Honesty, Capacity and Energy," was filled almost to overflowing by personal and political friends of the candidates.

At 8 o'clock Mr. DOUGLAS TAYLOR called the meeting to order and introduced as the presiding officer

HON. JAMES T. BRADY,

who, in taking the chair, returned sincere thanks for the honor which had been conferred upon him. At this moment Hon. JOHN T. HOFFMAN entered, and was received with repeated cheers. Mr. BRADY said that it had not always been his fortune to agree with his fellow Democrats in every particular; but to-night he thought that there could be no difference of opinion, and that all of his friends would agree with him that JOHN T. HOFFMAN was the fittest man that had been nominated for Mayor of New-York. He regretted that it should seem necessary in a political canvass to attack private character in as dastardly a manner as the morning's *Tribune* had attacked the character of Hon. JOHN T. HOFFMAN. The facts in the case that the newspaper had alluded to were accessible to the public; but if Mr. HOFFMAN were his brother—as he was the friend of the speaker—he would not for a moment admit that the gentleman's character needed vindication. Mr. BRADY thought it essential to the welfare of the public that there should be antagonistic political organizations. He recognized in Mr. MARSHALL O. ROBERTS a gentleman of intelligence and integrity, who, if elected Mayor of New-York, would undoubtedly discharge the duties of the office with honesty and ability; but to the speaker it seemed essential that in the present canvass the Democratic party should win. Mr. BRADY next paid his respects to the McKeon Democracy, and said that Mr. McKEON having said before an Investigating Committee recently, that if he had the power he would remove Mayor GUNTHER, the Democratic party would save the Honorable JOHN that trouble; as Mr. GUNTHER had refused to illuminate the city, the city would refuse to illuminate him. Mr. BRADY further addressed himself to Messrs. FERNANDO WOOD and JOHN HECKER, and said that the men who were associated under the name and style of the Citizens' Association, had a political constitution or none. The newspapers had made the remarkable suggestion that if a Democrat were chosen the Legislature would capture the city; but if a Republican or a man professing to belong to no party were to be chosen Mayor, the Legislature would restore to the city a charter giving her Mayor the power that he once possessed. He and his audience had heard of rings in New-York, and he had also heard of rings in Albany; and if the Albany ring should despotically deprive the city of the authority to govern itself, the Democracy would fight them to the knife; and he wished the Albany ring to understand that the Democratic party would not die, but would live to fulfill the office for which the Almighty intended it, and would yet fashion the destinies of this free and happy country.

Mr. JOHN J. FREEDMAN read the names of Messrs. Henry Grinnell, Wm. B. Astor, Wm. F. Havemeyer, Hiram Cranston, Wm. McMurray, Geo. G. Barnard and one hundred and sixty-three others, as Vice-Presidents, and Messrs. Thos. Boese, Edward Hogan, Wm. A. J. McGrath and thirty-nine others, as Secretaries of the meeting.

The Hon. EDWARD H. ANDERSON presided, and the meeting unanimously adopted a series of resolutions indorsing and commending Messrs. HOFFMAN and O'GORMAN.

After which Mr. BRADY, amid tumultuous applause, introduced,

RECORDER JOHN T. HOFFMAN,

who, after thanking the audience for their generous reception, said that it was an embarrassing position for a candidate to speak when he must necessarily make himself the theme. He had been tendered the nomination of Mayor without his own solicitation, and had made no promise nor had any exaction been made; and he had accepted the nomination in the belief that the use of his humble name might be of benefit to the city that had already honored him by electing him to a high office by a vote of 60,000 out of 64,000 ballots. If elected Mayor, he should make no promises or pledges, but should be Mayor of the City of New-York. If the people thought that any other man knew the charter and workings of the charter of New-York better, or was better acquainted with the City Government than he was, then let the people choose that gentleman; but he would like to ask his friend ROBERTS when he last read the charter of the City of New-York; and if he should put the question, he had no doubt that the reply would be: "I have a California steamship to get off, but will look into that matter presently;" and if he were to propound a like question to Mr. HECKER, the reply might be that he was too busy in getting out an injunction. Mr. HOFFMAN would say nothing to the prejudice of either of his esteemed friends, MARSHALL O. ROBERTS and JOHN HECKER; they were worthy gentlemen. The workings of the present canvass were very curious. On the one hand he had found the *Daily News* assailing him for his conduct during the riots of 1863, and on the other hand the *Tribune* arraigning him in his present private and official character. The people, who had reëlected him by 60,000 out of 64,000 ballots, to the office which he held at the time of the riots, had answered the calumnies of the *News*; and as to the atrocious libels of the *Tribune*, if his history and character were not so well known as to render any refutation superfluous, then they might go to the winds without denial, and he would fall. On surveying the field he had discovered an immense expenditure of wealth agains which he must contend single-handed; but he would assure everybody that he should not undertake to purchase the canvass; for he deprecated the use of pecuniary aid in electing candidates to office. He had heard men boast of from forty to fifty thousand dollars which they intended to disburse on this canvass; but it seemed to him that whenever and wherever it became necessary to resort to such means to win at the polls, there were unfailing signs of political decay and death. He had never enriched himself in public office and had no desire to become rich from the public purse; and if any man expected him to spend the few hard earnings that he had accumulated in many years of patient labor, he would say to that man that the money was not his own to thrust into a political pool, but belonged to his family. And he now wished it distinctly understood that he should not buy his way into the Mayor's office, but if he were chosen, as he sincerely believed he should be, he would go into the Mayor's chair so free from pledge of whatever character, and so independently, that he should not be tempted to sell himself or the city.

The Recorder resumed his seat on the stage under a storm of applause, which subsiding, the Chairman introduced

HON. JOHN VAN BUREN,

and he, having been roundly applauded, said that, having come out of the late canvass a badly defeated candidate, he was glad to see that he had so many friends in adversity. It was but reasonable to presume that every citizen of this imperial city desired to know his duty. He was a Democrat, and he thought it now, more than ever, the duty of Democrats to act together. A distinguished citizen had taken umbrage because he had not been nominated. The convention that assembled at Tammany Hall was composed of about one hundred and sixty delegates of the highest respectability, a sub-committee of one from each ward was appointed on the Saturday previous to making the nomination, to consult with other organizations, the chairman of this committee to report at Tammany Hall at 4 o'clock on Monday afternoon. Mr. JOHN KELLY, of that committee, when consulted, said that it was desirable that Mr. JOHN T. HOFFMAN and Mr. RICHARD O'GORMAN should be the candidates. The preference of some gentlemen was that Mr. JAMES T. BRADY should be the nominee for Corporation Counsel. As representative of the Eighteenth Ward, Mr. VAN BUREN preferred Mr. ABRAHAM R. LAWRENCE. On conferring with the sub-committee from Mozart Hall, the Tammany subcommittee, consisting of Messrs. JOHN KELLY, F. I. A. BOOLE and VAN BUREN, learned that Mozart had only one candidate, and that was Mr. WOOD. [Groans.] Mr. VAN BUREN informed his hearers that he did not groan when Mr. WOOD's name was recommended. He did not even inquire whether it was HENRY, BENJAMIN or FERNANDO. The Tammany committee informed the Mozart committee that the name of Mr. WOOD was inadmissible. They then said that they would take the Corporation Counsel, but they were reticent touching the name of the man that they preferred, and finally they retired from the convention. Subsequently Tammany independently made the nominations which this meeting had assembled to ratify. Mr. VAN BUREN quoted Mr. FERNANDO WOOD's Wednesday evening speech, and said that if anybody had made corrupt proposals to him, it was himself, who had once said: "If FERNANDO WOOD will come out openly and oppose me, I will give him $500." Prince JOHN added that if any corruption existed in Tammany Hall, FERNANDO WOOD introduced it, and Mr. VAN BUREN could, if Mr. WOOD would sue him, prove that WOOD had received from a Republican twenty thousand dollars for the Mozart Convention nomination. FERNANDO WOOD, NELSON J. WATERBURY and ANSON HERRICK were the organization upon whom JOHN HECKER depended for his election, and to whom he would look for counsel if elected. HECKER was a candidate for Congress once, and received 996 votes, against about 8,000 votes for the opposing candidates; and his run on that occasion was like that which he was about to make. Mr. VAN BUREN trusted that Mr. GUNTHER's good sense, notwithstanding his Dutch pig-headedness, would yet teach him that he was damaging the party to which he belonged; if not, it would be a scrub race between himself, JOHN W. FARMER and STEPHEN H. BRANCH, the latest candidate that had entered the field. The reformers, who were howling about excessive taxation, were anxious that the city should be handed over to State authority. The taxes were now $18,000,000, and in 1861 they were only $11,000,000; in 1861 the tax for State purposes was $2,000,000, and now it is $3,000,000 and upward. Mr. VAN BUREN detailed the items of increase, and charged them to State officials. Mr. VAN BUREN's preference in choosing officers was for men of his own political faith, and he did not think it had been customary to disregard political predilections in the choice of municipal officers. In the most sequestered town in the State his hearers would find the electors arrayed in opposition, even for Town Supervisors, as Republicans and Democrats. The men who now propose that the preponderating political party in New-York should discard politics were Mr. HORACE GREELEY, Mr. FERNANDO WOOD and Mr. WILLIAM CULLEN BRYANT, neither of whom was a Democrat. The Democrats of New-York had a proud history behind them. The people remember who it was that opened the ballot-box for the poor man, who put down the Bank of the United States, who acquired Texas. Indeed, all the great reforms of the country had been wrought by the Democratic organization. We had passed the national crisis, when party considerations should be forgotten, and now the Democratic party should be preserved. Mr. VAN BUREN assured his hearers that the President of the United States looked to the great Democratic party for complete, cordial and efficient support of his policy, and to the Democracy the country looked for its salvation. If, however, the Democracy were to nominate unworthy men for office, the speaker would not ask electors to vote for him; but when the Democracy nominate gentlemen who are pre-eminently fit, and of the highest personal and political integrity—he would not notice the preposterous affidavits that had appeared in a morning journal—when the Democracy nominate men so peculiarly fitted for the offices to which they had been nominated, as were JOHN T. HOFFMAN and RICHARD O'GORMAN, he would ask the Democracy to elect them. He had heard that they had been nominated by a ring; but if a ring had nominated such gentlemen, then might the ring be as lasting as the eternity of which it was the emblem.

The next speaker was Hon. JOHN KELLY, and he devoted some time to showing that in the proceedings in the nominating convention, Tammany Hall acted with perfect fairness.

Amid calls for Mr. A. OAKEY HALL, an adjournment was carried, and the multitude departed for their homes and elsewhere.

Mr. Roberts Accepts the Nomination of the War Democrats.

In answer to a letter from Mr. PAGE, Chairman of the War Democratic General Committee, Mr. ROBERTS writes:

Having accepted the nomination tendered me by the representatives of the great Union party convened on Friday evening, the 24th inst., you can readily understand the gratification it affords me to be assured of the support of the War Democracy of the city, composing as they do so large and powerful a body of my fellow-citizens; men who, under the influence of an exalted patriotism, lent their earnest aid to the General Government in its struggle for the nation's life during the war, and under like impulses met together in this city and, by prompt, energetic and decided action, essentially effected the results of the great contest, both in the State and nation, which terminated in the reelection of ABRAHAM LINCOLN to the Presidency of the United States.

You will please express to your committee, and to those whom you represent, my grateful appreciation of this mark of their approval and confidence, and believe me to be,

Very truly, your obedient servant,

MARSHALL O. ROBERTS.

Mr. C. S. Spencer Declines.

The following communication has been received from Mr. C. S. SPENCER, the nominee of the Army and Navy League for Corporation Counsel:

No. 416 BROADWAY, NEW-YORK CITY, Nov. 27, 1865.

To Major S. V. Pilgrim, Chairman Army and Navy League Committee:

MY DEAR SIR: Please announce my declination of the nomination of Corporation Counsel by the Army and Navy League, and communicate to that body of men who, in both branches of the service have attested their loyalty to the flag and country, my sincere thanks for the honor conferred on me by the nomination.

Having been a constant Union man for all time heretofore, I could not now mar my record by opposition to the nominees of the Union party.

Very respectfully, &c.

(Signed,) CHARLES S. SPENCER.

Major S. V. PILGRIM, Chairman, Army and Navy League Committee.

Sergt. JOHN GLENSON, Sergt. W. H. RAYNOR, } Secretaries.

The Mayoralty Pools—The Candidates Put up at Auction.

For one or two evenings past there has been a large attendance at Lafayette Hall, in Broadway, for the purpose of "assisting," as the French say, at the sale of the "Mayoralty pools." As some of our readers may not know what a pool is, we will state for their benefit that the names of the four candidates for the Mayoralty are put up at auction, and that the highest bidders takes his choice. After making his selection he puts up his money and receives a receipt therefor, stating the name of the candidate he has chosen. The other choices are then sold in a similar manner, and the receipts placed in the "pool." When the result of the election is declared, the lucky holder of the receipt bearing the winning candidate's name sweeps the pool, the auctioneer, however, retaining five per cent. for his trouble. Last evening the attendance was quite large, comprising all classes of persons, from the kid-gloved and patent-leather-booted politician, down to the short-haired and long-coated "rough," who has no money of his own to bet, but is extremely anxious to see how others bet their's.

The sale commenced at about 8 P. M., and went off rather slowly at first, and somewhat in the following manner: "Now, gents, what'll you bid for first choice?" said the auctioneer. "Shall I say $50, $40, $30, $25, for first choice?" A gentleman thought he'd take first choice for $25, and he got it. He chose ROBERTS. HOFFMAN went for $19. The two other names hung fire terribly. "Which will ye have, gents?" said the auctioneer; "HECKER or GUNTHER. Remember, thro' their running for Mayor, one of 'em may prove the winning horse. Will ye take HECKER, 'the workingman's friend?' What shall I say for him?" Finally "the workingman's friend" was knocked down for $2, and GUNTHER shared a similar fate. Amid all sorts of comments and observations, the sale went on, and about $2,000 was realized. The following is a list of some of the principal pools sold last evening:

Roberts.	Hoffman.	Hecker.	Gunther.
$60	$55	$4	$5
56	38	4	2
50	28	6	7
20	16	3	2
25	15	2	3
25	15	3	3
30	28	2	1
55	31	5	3
120	81	15	6
115	81	13	8

There was very little outside betting, which was accounted for by the statement of the auctioneer that "they hadn't warmed up to it yet."

The School Nominations.

Mr. RICHARD WARREN, the well-known auctioneer, has received the Union nomination for School Commissioner in the Fifth District, in place of Mr. PHŒNIX, declined. Mr. WARREN has long been identified with educational movements in this city, and for several years was a member of the Board of Education from the Fifteenth Ward. He is eminently fitted for the office to which he has been nominated.

The nominee for the School Commissionership in the same district is Mr. JAMES L. HASTIE, the present incumbent. Mr. HASTIE, who is an active, upright and intelligent business man, has taken a lively interest in our schools, and been one of the most efficient members of the Board of Education. We commend him to voters of all parties.

Citizens Association of the Twenty-second Ward.

At a meeting of the Citizens' Association of the Twenty-second Ward, (J. W. TIEMAN President,) held on Wednesday evening, the following candidates were selected and endorsed, and recommended for the support of the citizens of the Ward:

For Mayor—MARSHALL O. ROBERTS.
For Corporation Counsel—MURRAY HOFFMAN.
For School Commissioner—FREDERICK A. SMYTHE.

The Workingmen for Roberts.

A large and enthusiastic meeting of the Workingmen's Independent Political Organization was held at their headquarters, Military Hall, Bowery, and was addressed by the following gentlemen: HENRY F. RANNEY, Esq., MOSES PLATT, Esq., J. D. PLUNKETT, Esq. The meeting adjourned with three cheers for MARSHALL O. ROBERTS. There will be a mass meeting of the above organization of the Seventh Ward, at City Botanic Hall this evening at 4 o'clock.

Formation of Marshall O. Roberts Clubs.

The Union men of the Seventeenth Ward, favoring a reform in our city government and the election of an honest, able and economical man for Mayor of the great Empire City of New-York, assembled in great numbers in the Henry Clay House, corner of First-street and Avenue A, on Wednesday evening, to ratify the Union nominations for Mayor, Corporation Counsel and Alderman. At 7½ o'clock, the hour named for opening the meeting, the large room was crammed to its utmost capacity with a respectable and enthusiastic audience. Speeches indorsing and confirming the Union nominations of MARSHALL O. ROBERTS for Mayor, MURRAY HOFFMAN for Corporation Counsel, and HENRY S. WALLACE for Alderman, were delivered by CHARLES F. JEWELL, GEORGE F. STEINBRENNER, WM. STIVERS and ANTHONY DUGRO, Esqs. The meeting, after forming itself into a Marshall O. Roberts Club, and giving three cheers for the Union Reform candidates—ROBERTS and HOFFMAN—adjourned.

The Darling Club, of the Twenty-second Ward, met last night, at their headquarters, foot of West Forty-second-street, and unanimously indorsed the nominations of MARSHALL O. ROBERTS for Mayor, and MURRAY HOFFMAN for Corporation Counsel. This club was organized 1864, and numbers 206 members.

A meeting of the Union electors of the Sixth Assembly District met at Runk's Hotel, on Wednesday evening, for the purpose of organizing a Marshall O. Roberts Club. GEORGE DONALDSON was elected President and CHAS. S. STRONG and SIDNEY SMITH Secretaries. Nearly two hundred citizens signed a roll pledging themselves to the support of MARSHALL O. ROBERTS for Mayor and MURRAY HOFFMAN for Corporation Counsel at the ensuing election. An earnest an able appeal was made by CHAS. S. STRONG, Esq., in behalf of the Union nominees. The club then adjourned to meet every night until election.

Declination of Mr. Cronin.

TIMOTHY CRONIN, nominated by the War Democrats for the office of Corporation Counsel, declines the nomination. It was made without consultation with him. In a letter to the General Committee, thanking them for the honor, he states that the organization of War Democrats was not intended for local, but for national objects, and that it is due to the founders of the organization that its purposes should be carried out.

COUNCILMANIC NOMINATION. — Mr. WM. B. WHITE is the Union nominee of the Ninth Ward for Councilman in the Sixth Senatorial District. Mr. WHITE is a young man of energy and probity, and if elected will do honor to his party. His friends, it is to be hoped, will see to it that he is elected.

THE RUSSIAN-AMERICAN TELEGRAPH.

Later News from the Collins Expedition—Progress of the Surveys—Winter Work.

SAN FRANCISCO, Thursday, Nov. 30.

The steamer *George S. Wright* arrived to-day, twenty-eight days from Petropolaski, bringing Col. BULKLEY and others of the Overland Telegraph Expedition. From the reports furnished it appears that about fifty men have been scattered in detached parties along the Northwestern American and Asiatic coasts, who will spend the Winter exploring, surveying and locating the telegraph routes, using the steamer *Reindeer* as a means of transportation from place to place. Bargains will be made with the natives to furnish telegraph poles wherever practicable.

Next Summer, it is hoped, the surveys will be completed, so that several thousands of natives may be employed planting poles.

Sailed, ship *Ne Plus Ultra*, for Callao.

Return of Col. Bulkley to San Francisco—A Rough Voyage.

SAN FRANCISCO, Thursday, Nov. 30.

The Western Union Telegraph Company's steamer *George S. Wright*, with Col. BULKLEY on board, arrived at 11 this morning, after a rough passage of 29 days from Petropaulovski. Her memoranda reports:

"First fourteen days had strong northerly winds; on the 14th inst. carried away smoke-stack, and from the 17th to the 19th had very heavy gales from the southwest; carried away foresail and mainsail, stove in cabin-doors, and filled the decks with water; since then had moderate west wind; left the bark *Golden Gate* to sail in three days."

News from New-Orleans.

NEW-ORLEANS, Thursday, Nov. 30.

Arrived, steamers *Minnesota* and *Fung Shuey*, from New-York.

Cotton is better; 2,300 bales sold at 50c.@51c. Sugar, fair, 17¾c. Molasses, choice, $1 15. Gold stiff at 49½. Exchange on New-York ¾ discount. Freights on Cotton to New-York, 1¼c.; to Liverpool, 11-16d.

The work of rebuilding the levees is to be commenced immediately.

The steamer *Ruby* sunk about fifty miles above the city recently. She was a total loss. The passengers and crew were saved.

Several passengers on the steamer *George Cromwell* have arrived from Charleston, where she put in leaking and machinery broken.

The Legislature has elected J. C. NIXON, proprietor of the *Crescent City*, State Printer.

The Legislature is engaged in the discussion of the Constitution of 1864.

Gen. DICK TAYLOR has arrived here.

Admiral THATCHER informs the Pensacola *Observer* that twenty war vessels of all rates are distributed from Cape Florida to the Rio Grande.

The Shreveport *Gazette* of the 17th inst. says the cotton trade will soon close on the Red River. The prospects of raising the crop next year by freedmen are very gloomy.

Many of the Louisiana country papers comment on the fact that freedmen decline making contracts to work on the plantations next year, and are averse to working with men, especially their former owners, and seem bent on some plan for the division of property.

There is much complaint in Texas about collections of direct taxes on lands pressing the people. Old business men of Galveston expect a crash in Texas next Spring, thinking there is too much overtrading.

The debt of Texas is $8,700,000, including all items, with the interest computed to Jan. 1, 1866.

Gen. GREGORY, head of the Freedman's Bureau in Texas, is reported by the Texans as making a speech lately to the negroes, wherein he condemned the President's reconstruction policy.

Presbyterianism in Kentucky.

LOUISVILLE, Ky., Thursday, Nov. 30.

The Presbyterians of this city have, with great unanimity, organized the Kentucky Board of Aid for the Presbyterian pastors in the South who are in destitute circumstances resulting from the war. The board consists of the Presbyterian pastors of this city, in connection with the following officers: WILLIAM GARVIN, President; L. L. WARREN, H. POPE, B. F. AVERY and D. McCULLOCH, Vice-Presidents; JAMES H. HUBER, Secretary and Treasurer. They will receive and disburse the funds donated for this object. A meeting of the united congregations of the Presbyterians in Louisville will be held in the Second Presbyterian Church on the evening of the approaching Thanksgiving Day, at which time, as an appropriate thanks-offering for the restoration of peace, and as an earnest of "good will to men," efforts will be made to give help and comfort to these suffering pastors and their wives and little ones. The board appeals to Presbyterians throughout the North and West for prompt coöperation in this Christian work.

A Banquet at Toronto—Annexation Clubs—Fenianism Quiet.

TORONTO, Thursday, Nov. 30.

The Board of Trade last night resolved to hold a great International Council and Banquet at an early day, in furtherance of reciprocity and of the Georgian Bay Canal.

Annexation Clubs are springing up all over Lower Canada. The French Canadian organs wage fierce war upon British domination.

The Fenians are quiet, excepting occasional demonstrations with rockets and firearms.

TERRIBLE RAILROAD DISASTER.

Car Thrown from the Track Near Warrenton Junction, Va.

The Accident Caused by the Breaking of a Rail.

Two Soldiers and a Brakeman Instantly Killed.

Nearly Thirty Soldiers Seriously Injured.

COMPLETE LIST OF THE KILLED AND WOUNDED.

WASHINGTON, Thursday, Nov. 30.

The following telegram was received here to-night, dated Warrenton Junction, Va., Nov. 30:

The night express train going South on the Orange and Alexandria Railroad, met with a serious and fatal accident about 12 o'clock on the evening of the 29th inst., one-half mile east of Warrenton Junction, caused by the breaking of a rail, which threw the rear coach, loaded with members of the Ninety-sixth New-York Volunteers, from the track, and precipitated it down an embankment, literally crushing it to atoms, and instantly killing three men, and severely wounding twenty-eight others. The following are the names:

KILLED.

Daniel Normill, brakeman.
Jesse Dondlan, Co. F.
Jacob Zeitbern, Co. F.

WOUNDED.

Ed. McEvery, sergeant, Co. E, slightly in the head.
Fred. Schoover, Co. F, severe cut in face.
Russell Crowningshield, Co. F, severely in head and face.
Isaac Crafaud, Co. F, severely in side and chest.
Albert Mamble, corporal, Co. F, slightly in shoulder and head.
John Roker, Co. F, slightly.
Thomas Skellen, Co. H, slightly.
John Rickler, private, Co. I, severely in face and head.
Andrew Norman, corporal, Co. I, slightly in head and shoulder.
Louis Greasell, corporal, Co. I, severely in the head and back.
James Donnellan, Co. B, slightly in head and shoulder.
Theodore Wemering, Co. I, severely in head and leg.
Jeremiah Buckley, Co. E, slightly in the head and face.
James Folman, Co. I, slightly in face and shoulder.
Harmon Miller, Co. F, slightly.
Frederick Crome, Co. F, severely in the hip.
William Stevenson, Co. E, severe—internally.
George Arthur, Co. E, slightly, internally.
Henry Dolly, Co. A, slightly, in arm.
Henry Plouf, Co. F, slightly, in head.
Jonathan Hopkins, Co. E, severely, in head.
Lucius Wallace, Co. F, slightly.
Edward Sapon, Co. B, slightly.
Mrs. E. Burch, slightly, in shoulder and chest.

A locomotive was instantly dispatched to Warrenton Village for medical aid, and promptly returned with Surgeon BRADY, of the Ninety-sixth Regiment, who with his able assistant, rendered the sufferers all proper aid. The dead and injured soldiers were early sent to Warrenton. This morning the body of the brakeman was sent to his friends in Alexandria. No blame can be attached to the company or their employes, as the train was running at a moderate rate of speed, and the car was one of their new and elegant coaches; but much credit is due them for their prompt and efficient aid to the wounded. The track was cleared and the other trains proceeded as usual.

Boiler Explosion—One Man Killed and Several Injured.

PHILADELPHIA, Thursday, Nov. 30.

At 6 o'clock this morning a terrific explosion took place at the Penn-Treaty Iron Works, on Beach and Marlborough streets, in the Eighteenth Ward. The head of a mud drum was blown out, and the boiler in front started with fearful velocity in an opposite direction, destroying property, killing one man and injuring several. Three out of six boilers were displaced. A conflagration was prevented by the fall of a water tank.

THE ALABAMA LEGISLATURE.

Election of United States Senators.

MONTGOMERY, Ala., Wednesday, Nov. 29.

The two houses of the Legislature of this State met in joint convention yesterday, and elected Messrs. HOUSTON and PARSONS as United States Senators.

Trouble with Negroes in Mississippi—Railroad Accident.

GRENADA, Miss., Thursday, Nov. 30.

A collision took place here last night between a party of State militia, searching for arms among the freedmen, and a squad of negroes, assisted by some colored soldiers. Several of the militia were wounded, one severely.

A large number of muskets, ammunition, &c., were found and taken from the negroes.

A freight train on the Mississippi Central Railroad ran off the track, recently, smashing eight cars. No one was severely wounded.

From Cincinnati.

CINCINNATI, Thursday, Nov. 30.

The Twenty-third Army Corps Association held a meeting to-night, in commemoration of the battle of Franklin. Gen. STRICKLAND delivered an oration, and Gen. SHERWOOD a historical poem. The association adjourned to meet at Indianapolis this day next year.

The morning papers say A. B. COLEMAN has sold the Burnet House to S. N. PIKE for $500,000. This is the largest transfer of real estate ever made in this city.

News from the United States Pacific Fleet.

HALIFAX, Thursday, Nov. 30.

Late advices from St. Thomas have been received.

The U. S. steamer *Tuscarora* arrived there on the 10th, and sailed on the 20th inst.

The U. S. steamers *Vanderbilt* and *Powhattan*, and the iron-clad *Monadnock*, arrived at St. Thomas on the 11th and sailed on the 18th. They would touch next at Cayenne. The fleet is bound to the Pacific.

Movements of Distinguished Men, &c.

CAIRO, Thursday, Nov. 30.

Gov. SHARKEY passed through here to-day for Washington.

The guerrilla QUANTRELL was here to-day, en route for Washington, to seek pardon.

The Memphis cotton market was dull; sales at 49c.@50c. for middlings, and 51c.@52c. for fair; stock on hand 33,000 bales; the receipts exceed the shipments.

Fire.

BOSTON, Thursday, Nov. 30.

The carpet factory owned by ABRAM FOLMOS, in Dover, N. H., was destroyed by fire this morning. Loss, $50,000. Insurance, $30,000.

Sinking of the Tug Canada.

DETROIT, Thursday, Nov. 30.

The tug *Canada* sunk off Bar Point, Lake Erie, this morning, and is a total loss. Crew saved.

POLICE COURTS.

Essex Market—Before Justice Shandley.

STABBING CASE.

Officer PROUT, of the Eleventh Precinct, arrested WILLIAM AMOS on a charge of having stabbed WILLIAM KURZ on the 27th of August. It appears that KURZ was sitting in front of his cigar-store, No. 98 Sheriff-street, quietly smoking, when the prisoner came up, and, being intoxicated, began abusing KURZ, who attempted to get up to go into his shop, when AMOS assaulted him and stabbed him with a knife in the lower part of the abdomen, inflicting a serious and dangerous wound. While the fracas was in progress, GEORGE HÖHLAN came up to assist the injured man, when the prisoner stabbed him in very nearly the same part of the body. AMOS, after the second assault, rushed away, and has not been seen since, until Wednesday evening, when the officer who made the arrest accidentally met him. AMOS is a native of Ireland, 18 years of age, and resides at No. 87 Goerck-street. In answer to the charge, the prisoner said he stabbed KURZ and HÖHLAN in self-defence. Justice SHANDLEY committed AMOS for examination.

ROBBING HIS FELLOW-BOARDERS.

JOHN MOSCHOWSKY, residing at No. 444 Second-avenue, made a complaint against ADAM MITZKOWSKY for stealing a quantity of wearing apparel, valued at $100, on the 26th inst. MITZKOWSKY was boarding at the same house, and several of the other boarders testified to the same facts as given by the complainant, stating also that they had all suffered from the prisoner's depredations, and the total amount of clothing thus stolen by him was thought to be over $300. MITZKOWSKY, who was arrested by Officer JAPHSON, of the Tenth Precinct, is a native of Germany, and seventeen years of age. He was committed for trial in default of bail.

Coroners' Inquests.

SUDDEN DEATH IN A LAWYER'S OFFICE.

A man named REEVES FITZGILES, a seafaring man, called on Wednesday evening at the lawyer's office, No. 4 New-Chambers-street, with a view of having certain proceedings instituted against FRANCIS GOMEZ, steward of the ship *Southampton*, whom he charged with having assaulted him with a belaying-pin while at sea, striking him on the head. While in conversation with the lawyer, FITZGILES fell suddenly from his chair, and died before medical aid could be brought in. The body was conveyed to the Fourth Precinct Station-house in Oak-street, where an inquest will be held to-day by Coroner WILDEY. Officer TOWNS, of the Fourth Precinct, arrested GOMEZ, who will be detained in custody to await the result of the investigation. Dr. WOOSTER BEACH, Jr., made a post-mortem examination into the case yesterday, and gave it as his opinion that death was the result of natural causes.

Fires.

A MAN BURNED TO DEATH IN A TENEMENT-HOUSE.

About 3:30 o'clock yesterday morning the premises No. 113 Mott-street, occupied as a tenement-house, took fire in the basement, and the flames spread up the narrow staircase. So rapid was the progress of the fire that it was feared at one time that many of the inmates would be totally unable to escape. However, by the prompt and timely assistance of Officers CARR, TUCKER and MCNALLY, of the Fourteenth Precinct, all of the occupants, with a single exception, were successfully got into the street in safety. The only one who did not get out was a Mr. THOMAS BROWN, a fruit dealer, who with his wife occupied a room on the second floor. On the alarm being sounded they left their bed and ran down stairs. In the hurry of the moment, and anxious to secure certain valuables which he had left behind, BROWN returned, but the dense smoke suffocating him he sank to the floor and was burned to death. Soon after he reëntered the building his brother attempted to learn his fate, and started to go in search of him, when a policeman dealt him a heavy blow on the forehead with his locust, inflicting a severe wound and knocking him down. Search was subsequently made for the missing man, and he was found lying with his face downward in a corner adjoining the room he had occupied while living. The corpse was badly burned. The remains were on discovery removed to the residence of a relative No. 192 Canal-st., where Coroner WILDEY will hold the inquest to-day. Deceased was 28 years of age and a native of Ireland, and had been married only four months.

The building was owned by PATRICK H. GARRITY, and was occupied by fourteen families. The first floor was occupied by MARTIN OAKLEY, as a liquor, store, and HENRY RICHMOND, as a grocery. The latter is insured for $1,500 in the People's Insurance Company. The building is damaged about $2,000, and insured for $5,000 in the Citizens' Insurance Company. No reason was given for the origin of the fire.

In addition to the man who was burned to death, ELIZABETH ALEXANDER, aged 75 years, who occupied a room on the second floor, was shockingly burned and injured by falling while making her escape from the building. She was taken to the Bellevue Hospital, and is not expected to survive.

Board of Aldermen.

This board met at 2 P. M. yesterday, for the first time since the 10th of July last, being the longest vacation ever taken by the board since its organization.

The President, Mr. MORGAN JONES, took the chair.

Alderman MCKNIGHT presented a petition from the Sisters of Mercy, asking for a plot of ground for building purposes, owing to the inadequacy of the present structure, and the objectionable character of the neighborhood in which it exists. The petition says "that the moral atmosphere which surrounds the building (corner of Houston and Mulberry streets) is far more dangerous to the inmates than even the natural difficulty caused by overcrowding. The latter can but affect the body, the former affects the immortal soul. That the building is surrounded by houses of ill-fame, the house directly opposite its main entrance being one of that character; while drinking-houses, hotels and 'private supper-rooms' are close to it on all sides.

The petition was referred to the Committee on Finance.

A large quantity of routine business was transacted and the board then adjourned to Wednesday next, at 2 o'clock P. M.

Board of Councilmen.

This board met yesterday, and transacted a large amount of routine business.

A resolution was adopted directing the Street Commissioner to notify the owners of the railroad tracks in Washington and Greenwich streets to remove them forthwith.

Adjourned to Wednesday next.

LAW REPORTS.

Court Calendar—THIS DAY.

SUPREME COURT—CIRCUIT—*Part I.*—Short Causes.—Nos. 2638, 3140, 3026, 3080, 3128, 2662, 2681, 2711, 2682, 2740, 2810, 2631, 2233. *Part II*—Held at Nos. 71 and 73 Duane-street, by Justice E. Darwin Smith.—Nos. 474, 2440, 2184, 2418, 2524, 2272, 876, 1312, 1632, 1310, 1684, 900, 1608, 1276, 2044, 2280, 496, 1116, 1648, 694.

NOTICE TO THE BAR.

SUPREME COURT—CHAMBERS—NOV. 30.

Justice Clerke Presiding.

The following cases will be called to-day, Friday, Dec. 1. Those answering ready will be heard in their order. If not disposed of by the court, they will be transferred to the next calendar, for the first Monday of December: Nos. 34, 94, 96, 97, 98, 99, 100, 101, 102, 103, 104, 105, 106, 108, 109, 110, 111, 112, 113, 114, 115, 116, 117, 118, 119, 120, 121, 123, 125, 126, 128, 129, 130, 131, 132, 133, 134, 135, 136, 139, 140, 141, 142, 143, 145, 147, 149.

Seamen's Wages—Ex Parte Deposition.

UNITED STATES DISTRICT COURT.

Before Judge Benedict.

James Maxwell and Thomas Holland vs. *The Bark Albino.*—This was a libel for wages. The libelants were shipped in New-York for a voyage to New-Orleans and back at $50 a month. The vessel went to New-Orleans, and there the libelants alleged the crew were told that they must leave the ship unless they would ship over again at the current rate of wages, whereupon the libelants left. This statement was denied by the respondents, who alleged that the men deserted.

The only evidence offered by the libelants was the depositions of the libelants themselves.

The only evidence offered by the respondents was the deposition of the mate and an *ex parte* deposition of the master, taken in New-Orleans without notice.

Held by the Court—That some of the circumstances seem to show that the testimony of the libelants is more reliable.

That a deposition taken *ex parte*, as the master's was, when the witness might have been examined here, and not explaining or denying circumstances which he knew had been sworn to by the libelants, is not calculated to strengthen the case.

Decree for libelants, with a reference.

For libelants—Mr. Nash.

For respondents—Messrs. Beebe, Dean and Donohue.

UNITED STATES CIRCUIT COURT—NOV. 30.

Before Judge Benedict.

The Grand Jury came into court this morning with the following indictments:

The United States vs. *James S. Clarke*—An indictment against the mate of the bark *Mary Bentley* for cruel and unusual punishment inflicted upon one of the men.

The United States vs. *William Kane*—An indictment for making and using a false voucher in support of a claim against the Government of the United States.

The United States vs. *William McCoun and John S. Kelly*—An indictment for a similar offence.

The Mariposa Company's Bonds—Injunction Dissolved—Important Opinion by Presiding Justice Ingraham.

SUPREME COURT.

Before Justice Ingraham.

Edward Dugdale et al. vs. *Samuel T. Whiting et al.*—The following opinion in the above-entitled action has just been delivered by Mr. Justice INGRAHAM:

The defendant (Hoyt) moves to dissolve an injunction restraining him from collecting coupons on certain bonds of the Mariposa Company, based upon the ground that the bonds were sold by the company at sums varying from 30 to 50 cents on the dollar, and that such sales were fraudulent as to the stockholders. These bonds are alleged to have been distributed among the trustees and their friends at sums varying from $20,000 in amount to $100,000, and that in no case was more than 50 cents on the dollar received by the company. The defendant (Hoyt) held some of these coupons, and brought action in the Marine Court upon these coupons, which had become due. The prosecution of these suits is enjoined. It appears from Hoyt's answer that he is the owner of these coupons on which the suits are brought, and denies any fraudulent intent or combination with others. If it should be conceded that the sale of the bonds, at the prices stated, was wrong, so far as the trustees were interested in the purchase, yet in the hands of bona fide holders, ignorant of any fraud or improper disposition of the bonds, they would be valid securities for the amounts advanced thereon. It is not shown in the plaintiff's papers that the coupons held by Hoyt were received from any trustee who might be charged as being a fraudulent holder; nor is it shown how he obtained his title thereto. He claims to be the holder of the coupons for value, and denies all knowledge of any fraud on his part. Without discussing any of the other questions raised by the counsel on this motion, it appears to me that it may be properly disposed of on the bona fides of the defendant Hoyt as the purchaser of these coupons for value without notice. Even if the bonds are valueless in the hands of the trustees, they are good securities to those who have purchased them, to the amount actually paid upon them. The coupons now sought to be recovered are but for a small part actually advanced, and when paid by the company may be charged against the holders of the bonds to the extent paid upon them as a part of the advance thereon. These coupons, delivered with the bonds, are a part of the security, which the creditor has a right to collect when due. If he only holds the bonds and coupons as collateral security for the money advanced, there will remain a considerable amount still due him after these coupons are paid. There is no reason why the collection of these coupons should be enjoined, unless the plaintiff should be able to show that they were prosecuted for the benefit of some trustee who was cognizant of the fraud. No such fact is made out in these papers. Motion to dissolve injunction granted, with $10 costs. Vose and McDaniel for the defendant Hoyt and for the motion; Evarts, Southmayd and Choate for plaintiffs, opposed.

An Action for Slander—Question of Practice—A Clairvoyant Consulted.

SUPREME COURT—CIRCUIT—PART II—NOV. 30.

Before Justice E. D. Smith and a Jury.

Owen McGowan vs. Chas. H. Hyne.—This action was brought to recover $5,000 damages, for alleged slanderous words used toward, and of the plaintiff, by the defendant, under the following circumstances:

The defendant was the proprietor of the well-known restaurant "Live and Let Live," situated in the basement of a building of the Barnum's Museum block on Broadway, and the plaintiff was his barkeeper. On a certain day previous to the fire which destroyed the block, Mr. Hyne missed from a money-drawer in the bar a sum of money, amounting to between $200 and $300. It appears that he said nothing about the loss at the time, but straightway proceeded to consult a "clairvoyant" for the purpose, as he says, of ascertaining who was the thief. The clairvoyant informed him that his barkeeper, the plaintiff in this suit, was the guilty one. Defendant thereupon returned to his place of business and publicly charged the plaintiff with being a thief, and as such, he was charged with having stolen the money in question. To recover damages for injuries alleged to have been sustained to his character under these circumstances, the plaintiff brought the action.

On the part of the latter it was shown that the defendant did make the charge publicly, and there was some testimony tending to show that he had been greatly injured in his reputation and business in consequence.

The defendant's counsel moved to dismiss the complaint on the ground that the alleged slanderous words were not sufficiently set forth in the complaint, as required by the code and the rules of the Supreme Court in such cases, and further, that the testimony given did not sustain what allegations there were in the plaintiff's pleading.

After considerable argument pro and con, the court decided to grant the motion. The complaint was accordingly dismissed.

For plaintiff, Mr. J. Stuyvesant; for defendant, Messrs. Easton and Henry.

Important to Gas Consumers.

SUPREME COURT—GENERAL TERM.

Before Justices Ingraham, Leonard and Barnard.

The People ex rel. Kennedy vs. *The Manhattan Gaslight Company.*—The following is a fuller statement of the case reported in the TIMES of Wednesday. It appeared that Mr. Kennedy in May, 1864, applied to the Gas Company to furnish him with gas at No. 121 West Sixteenth-street. On payment of a deposit of $10, the company commenced the supply and continued it till Feb. 9, 1865. Mr. Kennedy had been a customer of the company at No. 61 Seventh-avenue, and was in arrears to them for gas at that place. The company, after frequently demanding payment of this bill, at last commenced suit for its recovery and obtained judgment by default and issued execution, which was returned unsatisfied. Thereupon the company cut off his gas, and the relator applied for a mandamus to compel the company to supply him with gas.

The application was denied by Judge Barnard, and the relator appealed. The defendants claim that their actions were justified by the provisions of the statute, which only compels the company to furnish gas "on payment of all money due from the applicant to the company." Mr. Kennedy having failed to comply with this provision, the company claim to have exercised their discretion in supplying him with gas as a tradesman in supplying a customer with goods, and on finding him insolvent refusing to supply him with further goods.

The case was argued some days ago, and decision reserved.

Yesterday the General Term rendered its decision in this case, deciding the appeal in favor of the respondents, and sustaining the court below in its denial of the mandamus for which the relator applied. The order appealed from is affirmed, with $10 costs. Opinion by Ingraham, P. J.

T. Cronin, Esq., for appellant; B. W. Bonney and Thatcher M. Adams for the Gaslight Company.

Decisions.

SUPREME COURT—GENERAL TERM—NOV. 30.

Present—Ingraham, Presiding Justice, and Sutherland and Leonard, Justices.

The People *vs.* The Manhattan Gaslight Company; order appealed from affirmed with costs $10; opinion by Ingraham, P. J. The people ex rel. Robert J. Livingston *vs.* Douglas Taylor; order reversed without costs; opinion by Ingraham, P. J. Mathilda Huchez *vs.* Guillaumer Reyers; order affirmed with $10 costs; opinion by Leonard, J.; Barnard, J., dissenting. Jeronesius S. Underhill *vs.* North American Kerosene Gas Light Company; judgment affirmed with costs; opinion by Leonard, J. Martin W. Brett, et al. *vs.* Lemuel C. Owen, et al.; new trial granted, costs to abide the event; opinion by Ingraham, P. J. Wm. Niblo *vs.* John Brusse, et al.; order affirmed, with $10 costs. Same *vs.* Same; order affirmed, with $10 costs; opinion by Leonard, J.; Sutherland, J., dissenting. Joseph Stockbridge *vs.* Martin Schoonmaker; judgment affirmed, with costs; opinion by Barnard, J. Robert P. Black *vs.* Camden and Amboy Railroad Company; judgment reversed, and new trial granted, costs to abide the event; opinion by Ingraham, P. J. Wm. A. Aspinwall *vs.* Albert C. Ramsay, et al.; order affirmed, with costs; opinion by Barnard, J. Edwin Bartlett, Jr., *vs.* The Same; same decision. Lorillard *vs.* Lorillard; order not appealable; motion to dismiss granted.

SUPREME COURT—CHAMBERS—NOV. 30.

By Justice Barnard.

John A Stewart *vs.* the Mayor, &c.; the defendants' finding is correct. Philetus Stephens *vs.* Edward Daiz, et al.; motion denied. The People ex rel. Richard O'Brien, *vs.* The Board of Councilmen; motion for mandamus granted. Constantine P. Raillie *vs.* The United States Trust Company; order settled.

SUPERIOR COURT—SPECIAL TERM—NOV. 30.

By Justice Barbour.

Joseph W. Corlies, et al. *vs.* Wm. C. White; application denied. August Crowe *vs.* Edward Stern; motion denied with $10 costs; Joseph W. Corlies et al. *vs.* Isaac Coleman, et al.; application denied. Phineas Mervin *vs.* Robert W. Playford; motion granted and cause referred to a referee to hear, &c.

COMMON PLEAS—SPECIAL TERM—NOV. 30.

By Judge Cardozo.

Cosgrove *vs.* Janes; sureties rejected. De Nyse *vs.* Moulton; motion denied, $10 costs to abide the event. Comean *vs.* Kiesenberger; motion denied without costs. Glany *vs.* Schneider; order for bill of particulars will be granted.

Court of Special Sessions.

Before Justices Kelly and Dowling.

MADAME BELL AS COMPLAINANT IN A DISORDERLY-HOUSE CASE.

Mary Hamilton, otherwise known as Madame Bell, proprietress of the "pretty waiter saloon," No. 522 Broadway, and part occupant of the premises No. 118 Spring-street, complained of James Pearce, who, she alleged, kept a house of bad repute under her in the basement, which was the resort of males and females whose immorality in the yard of the house disgusted her. Mme. Bell and her son were the only two witnesses for the prosecution. She stated that she and her family occupied some twelve rooms up stairs, and the noise of quarreling and fighting below prevented her from sleeping, and the acts of those in the supper-rooms of Pearce kept her awake when she retired to bed. Five rooms, she said, were let out, for what purpose or to whom, she did not know. She claimed that her dwelling was moral in every point of view. The doors were locked at 9 o'clock, and no entrance or exit was permitted after that hour. At three in the morning she came home herself, and the place she still found kept open and noisy. Her son, Wm. Hamilton, said he went to bed at 9 o'clock, and the noise below often wakened him. Augustus Chaknell, a boarder or occupant of a room in Madame Bell's house, said he had often heard singing in the supper-room below, but it was no annoyance to him. On the other hand defendant alleged that his rooms were sometimes used for an improper purpose by Madame Bell; that victims were often decoyed from her concert saloon in Broadway into his place, and there they were made partially insensible and then taken up stairs. The persons decoyed being unable to go home were often glad to find a resting place till they got sobered down. And because he would not allow Madame Bell to use his establishment as an auxiliary to hers she had preferred this complaint against him. The evidence was against Madame Bell, and the accused was acquitted.

A THIEF PICKS AN OFFICER'S POCKET.

Henry L. Harris, an old offender, was charged with attempting to pick the pocket of Officer Patrick Muldoon, of the Twenty-sixth Precinct. The officer said he was on the platform of a Third-avenue car, in citizen's clothes, when the prisoner and three companions got on beside him. They pushed each other about considerably, and witness in particular. He understood their movements, and when the prisoner had slid his hand up behind a companion's back and had seized the chain and was drawing out the watch, he seized the hand, then the collar attached to the arm. Witness said, as he made the arrest, "I guess you took the wrong person this time." Prisoner admitted it was a bad job. For the defence, prisoner brought a gentleman named Isaac Halen, who lives at No. 339 Pearl-street, who testified to a similar occurrence that took place on a Fourth-avenue car, and on that occasion prisoner was entirely innocent. This offence happened on the Third-avenue, and, as the court remarked, that must have been another pocket-picking affair which he had witnessed. The prisoner was sent to the Island for six months.

ROBBERY IN BROADWAY.

George Brown and Henry Young, rather stylishly-dressed young gentlemen, were charged with robbing the show-case of Mr. Max Schloss, in Broadway, of three dozen cuffs, collars, and other goods. Mr. Thomas F. Ward said he was standing in front of his store door, No. 51 Howard-street, when he saw the prisoners pass, and have something under their coat; then stop and divide some goods; he believed somebody had been robbed, when he went over to where they were and held them till the officer that had charge of his establishment came over and took the prisoner in custody; they were searched, and a large amount of goods crumpled up were found in their pockets; witness and the policeman were taking them to the station-house, and just as they turned into Broadway they saw an empty case that had been broken open; they took the prisoners up stairs, and Mr. Schloss identified his goods. When before the Magistrate Young said he belonged to Boston; yesterday he said he came from New-Bedford. Both were sent to the Penitentiary for three months.

Admissions to the Bar.

SUPREME COURT—GENERAL TERM—NOV. 30.

Present, Presiding Justice Daniel P. Ingraham, and Justices Leonard and Barnard.

The Examining Committee, and the Committee on Character, having made a favorable report in regard to the following-named gentlemen, who have been examined during the present term of the court, as candidates for admission to practice as attorneys and counsellors-at-law, they appeared yesterday in open court, took the oath of office and subscribed their names to the roll. The following is the list: Ralph O. Williams, H. Allen, Frank Rudd, Daniel Casserly, David L. Williams, James Thompson, Bushrod F. Rice, William G. Wilson, John I. Davenport, Charles P. Wyman, N. B. Sanborn, J. A. Beall.

MONETARY AFFAIRS.

Sales at the Stock Exchange—Nov. 30, 1865.

$20,000	U. S. 6s, '81..C.	105⅞	300	N. Y. Cen. R.	96¾
2,000	do......2d call	105⅞	100	do......2d call	96¾
2,000	U.S.6s,5-20s.C.'62	101	100	do	96⅞
1,000	do	101⅛	100	Erie Railroad	91¾
18,000	U.S.6s,5-20s.C.'64	99	100	do	91⅞
500	U.S.6s,5-20s.C.'65	99	300	do.........b30	92
4,000	U. S. 5s, '74....C.	96	200	do......2d call	92⅛
1,000	U. S.5s,10-40s..C.	90¾	300	do	92
5,000	Tr. Notes, 7 3-10s.		500	do.........s10	92
	First Series	96⅞	100	Erie R. Pref.	84
5,000	do	97	16	Sixth-av. R.	130
20,000	do...Sec. Ser.	96⅛	400	Mar.& Cin.1st Pr.	55
10,000	do	96¼	800	Reading R.	115¾
11,000	do.Third Ser.	96¼	200	do.........b30	116
2,000	North Car. 6s	83	500	do......2d call	116¼
5,000	Missouri 6s	75½	200	Mich. Cen. R.	116¼
5,000	Conn. State 6s	97	1000	Mich. S. & N. I.	75¾
3,000	Cal. 7s	118	200	do.........b30	75¾
6,000	Erie 3d M.	97	200	do......2d call	76
2,000	Mich. So.S.F.Bs.	109	200	Ill. Central R.	131¾
4,000	Chi.& N.W.1stM.	84	500	Cleve. & Pitts.	92¼
4,000	Del., L. & W. 1st	101	200	do	92
6,000	To.&W.1stM.Ex.	92	200	do.........b30	92⅜
1,000	P.,Ft.W.&C.3d..	85	1500	Chic. & N. W.	35½
3,000	Cleve. &Pitts.4th	75⅝	200	do......2d call	35⅞
10	Bank of Commerce	106	100	do.........b3	36
6	Imp. & Trad. Bank	100	200	Chi. & N.W.Pr.	65
61	Cen. National B'k..	102	200	do	65⅛
200	Canton Co.	45⅜	200	do......2d call	65¼
100	do.........b30	45½	600	Chic. & R. I.....s10	107½
100	Cumb. Coal Pr.	44	13	C., Bur. & Quin.	114
100	Spring M. Coal	54	50	Mil. & Pr. Du C.	95
100	West. U. Teleg'h.	60	300	P., F. W. & C.	106
100	Mariposa Min.	15⅛	300	do	105⅞
100	do.........b10	15¼	200	do	105¾
100	Mariposa Pref.	19⅞	200	do.........b10	105⅞
200	do	20	500	do.........b30	106
200	Quick. Min. Co.	47	600	do.........b10	106
100	Bruns. L. Co.	9¼	200	do......2d call	106
700	Ashburton Coal	19	100	Chic. & Alton Pr.	106
300	do.........b10	19	100	Joliet & Chi. R.	92
300	Schuylkill Coal	11½	100	Mil. & St. Paul Pr.	74
200	Durango Sil. Min.	35	300	McGr. & W. R.	26⅛

SECOND BOARD.

$2,500	US.6s,5-20s..C.'62	101	600	N. Y. Cen. R.....b3	97
10,000	U. S. 5s, 10-40s.C.	90¼	100	Erie Railroad	92⅛
5,000	do	90⅜	100	do.........b30	92⅞
5,000	Tr. Notes, 7 3-10s.		200	Erie R. Pref.	84
	Third Series	96⅛	400	Reading R.....b10	116¾
2,600	O. & M. Cer.	28⅛	100	Mich. Cen. R.	116¼
20,000	do	28⅜	100	Mich. S.& N. I. R.	76⅛
500	Canton Co.	45¾	40	do	75¾
500	do.........b30	46	200	Cleve. & Pitts.	92¾
100	Cumb. Coal Pr.	44	500	do	92⅞
300	Mar. Mining	15¼	100	Chi. & N. W.	35⅞
50	do	15½	700	do	36
100	Mariposa Pref.	20¾	50	do	36⅛
1400	P., Ft. W. & C.	106¼	800	Ch. & N. W. Pr.	65⅛
500	do	106⅛			

OPEN BOARD—9½ A. M.

$10,000	O. & M. Cer.	28⅛	500	Mich. S. & N. I.	75¾
100	Canton Co.	45¼	300	do.........c	75¾
200	do.........s3	45½	100	do.........s3	75¾
600	Schuylkill Coal b10	11	600	Cleve. & Pitts.	92¼
200	do.........b15	11½	100	Chic. & R. I.	107⅛
100	Cumb. Coal	43¾	100	do.........s3	107½
400	Mariposa M. Co.	15⅛	300	do.........c	107⅝
100	do.........c	15⅛	200	Chi. & N. W.....s3	35½
100	do.........b3	15⅛	100	do.........c	35⅝
100	Mariposa Pref...b3	20⅛	200	do.........b3	35⅝
100	N. Y. Central....b3	96⅝	100	Chic. & N. W.Pr..s3	65⅛
300	Erie Railroad.....c	91⅞	200	do	65¼
200	do	91⅞	100	do.........c	65¼
100	Hud. Riv. R....b20	109	300	do.........b3	65¼
200	Reading R.........c	115½	100	P., Ft. W. & C..b10	105¾
600	do.........s3	115½	200	do	105⅝
200	do.........c	115⅝	100	do.........c	105⅜
600	do	115¾	100	do.........b30	106
100	Mil.& P.du C.R.	95½	100	do.........s3	105¾
300	McG. West. R.	27	200	do	105¾
100	do.........b10	27	100	do.........s30	105½

OPEN BOARD—1 P. M.

$20,000	O. & M. Cer.	28⅛	300	M. So. & N. I.....c	76
100	Canton Co.	45½	2000	do.........s3	76
200	do	45¾	700	do.........b3	76⅛
300	Cum. Coal.........c	43⅝	600	Cleve. & Pitts.	92⅜
100	do.........c	43½	600	do.........c	92½
200	Schuylkill Coal	11½	400	do.........s3	92⅛
500	Ashburton Coal	19	200	do.........b3	92¾
400	Mariposa M. Co.	15¼	500	do	92⅝
600	do.........b3	15¼	200	do.........c	92⅝
200	do.........s3	15⅛	600	Cleve. & Tol. R.	102½
400	Mariposa Pref.	20⅜	100	Ill. Cen. R.	131½
300	do	20½	100	Quick. Min. Co.	47½
100	New-York Cen.	96⅞	400	Chi. & R. I.	107¾
100	do.........c	96⅞	100	do.........s3	107¾
200	do.........s3	96¾	100	do.........s3	107⅝
1100	Erie Railroad...s3	92⅛	400	Chic. & N. W.	35⅞
300	do	92⅛	200	do.........b3	35
400	do.........c	92⅛	600	do.........s3	35⅞
200	do.........s4	92⅛	200	do.........b10	36
200	do.........b3	92¼	100	Chi. & N. W. Pr.	65⅜
100	do	92¼	400	do.........c	65¼
200	Reading R.	116½	100	P., F. W. & C.....b3	106
300	do.........b10	116½	300	do	106
100	do.........b3	116¼	300	do.........b3	106⅛
500	do.........b10	116½	100	do.........c	106
500	do.........b3	116¾	100	do.........s3	106
200	McG. & W. R....s3	26½	100	do.........b10	106¼
200	N. Y. Guano Co.	15			

OPEN BOARD—3½ P. M.

$10,000	Am. Gold..bnw	148½	400	Mich. S. & N. I...b3	76⅛
300	Canton Co.	46⅛	800	do	76⅛
200	do	46⅛	1700	Cleve. & Pitts.	93
200	Cum. Coal	43¾	500	do	92⅞
400	Schuylkill Coal	11⅜	600	do	93⅛
100	do.........b10	11½	600	do	93¼
100	Ashburton Coal	19½	2400	do	93⅜
100	Mar. Min. Co.	15⅜	2700	do	93½
100	do.........s3	15¼	400	do.........s3	93¼
100	do	15⅜	400	do.........b30	93½
100	do.........b3	15⅜	200	do.........b3	93⅜
100	Mariposa Pref.	20⅜	100	Chic. & N. W....b10	36
100	do	20¾	700	do.........b3	36
100	do.........b3	20¾	500	do	35⅞
100	N. Y. Cen.......b20	97	500	do.........s3	35⅞
100	do	96⅞	200	do.........b4	36
100	do	97	100	Chi. & N. W.Pr.b10	65⅛
200	do	97⅛	100	do	65¼
200	Erie Railway....s3	92¼	100	P.,Ft.W.&Chi...s3	106½
100	do	92⅛	200	do	106⅛
1100	do	92¼	100	do.........b10	106⅛
100	do.........b3	92¼	100	do.........s3	106⅛
500	do.........s3	92¼	400	do.........b3	106¼
100	Hud. R. R.	109	200	do	106¼
200	Reading R.......b3	116⅜	200	do.........b3	106⅜
200	do	116⅛	100	Mil. & P. du C.	94½
200	do.........s3	116⅛	300	McGr. & W. R.	27
700	do	116⅝	100	do	27⅛
200	do.........s30	116⅜	200	do	27¼
100	N. Y. Guano	15¾			

THURSDAY, Nov. 30—P. M.

The markets for Money and Exchange are quiet to-day. The rate of Money to the Brokers continues at full 7 ₱ cent. on miscellaneous collateral. Bills on London are held firm for Saturday's mail, though no important amount of business has thus far been done; the quotation is 109⅛ ₱ cent. The sales of Gold were 148⅛@148¼ ₱ cent., the price moderately well supported, though a good supply of Gold continues to come on the market. The speculators for the rise are now understood to be operating on the chances of something of a belligerent nature in the President's Message next week; but this is probably the merest guess work, whether referring to the Mexican or *Alabama* question.

At the Stock Exchange the changes from yesterday in Government Stocks were not important. The market this afternoon was almost identical with the latest sales of Wednesday. The Railway and Miscellaneous speculation, on the other hand, was strongly upward, particularly so as the dealings of the day progressed after the first call of the list at the morning regular Board. Among the Western Roads, the advance was strongest on Fort Wayne and Cleveland and Pittsburgh, about both of which the reports are encouraging for liberal dividends for January. The regular quarterly dividend of 2½ ₱ cent. on the Fort Wayne is, of course, assured, and there is some street talk of an extra dividend in scrip to represent the surplus earnings of 1865 put into construction. Michigan Southern was also firmer, and in Erie there was an advance of ⅛ ₱ cent. on the lowest sales of Wednesday. Reading advanced 1@1¼ ₱ cent.: Northwest of both classes steady, and there was a demand for Marietta and Cincinnati, First Preferred, and for Milwaukee and St. Paul's Preferred, the latter at 74 ₱ cent. The explanation of the President of this last-named Road in regard to the La Crosse Farm Mortgage difficulty will be found in another place. It appears that the occurrence yesterday referred to by telegram from Wisconsin was on the old Eastern Division of the La Crosse, which has been so long in vexatious litigation. The miscellaneous speculation is higher on Mariposa, Ashburton Coal and Canton.

At 4 o'clock the following quotations were made, as compared with yesterday afternoon, the Railways leaving off firm. Gold 148⅛ ₱ cent. New-York Central advanced to 97⅛.

	Wed.	Thurs.		Wed.	Thurs.
U. S. 10-40s	90½	90¼	Northwest	35¾	35⅞
U. S. 5-20s	101	101	N. West Pref.	65¼	65⅜
U. S. 7-30s	97	97	Rock Island	107⅜	107⅝
N. Y. Central	96¾	97⅛	Fort Wayne	106	106⅜
Erie	91⅞	92⅛	Cumb'land Coal	43¾	43⅝
Hudson	109	109	Quicksilver	47	47⅛
Reading	115¾	116⅜	Mariposa	15¼	15⅜
Mich. Southern	75¾	76⅛	Canton	45¾	46⅛
Illinois Central	133	133	Ohio Certificates	28⅜	28
Pittsburgh	92¼	93⅛	American Gold	148⅜	148⅜
Prairie du Chien	95	94½	Bills on London	109⅛	109⅜

At the Treasury Office, to-day, $830,000 in Gold were deposited for Certificates, and $393,000 received for Customs.

The following bids were made for the City Bank Shares:

Merchants'	110	Importers' & Traders'	100
Mechanics'	110	Manuf's & Merchants'	100
Union	116	N.Y. National Exc. Bk.	121½
America	130	Central National	102
Phenix	98	Ninth National	104½
Tradesmen's	127	Bank of the Republic	108½
National	105	Hanover	110
Merchants' Exch'ge	101½	Irving	102
State of New-York	101	Metropolitan	120
Commerce	106	People's	112½
Mechanics' B'k Ass.	100	Market	110
Ocean	90	Shoe and Leather	104
American Exchange	110½	Corn Exchange	110
Pacific	160	St. Nicholas	99½
Commonwealth	105		

And the following for the Railway Mortgages:

N. Y. Cen. 6s, 1883	91	Chi. & N. W. 1st M.	83½
N. Y. Cen. 6s, 1887	91	Han. & St. Jos. L. G.	93
N. Y. Cen. 7s, 1876, conv.	103	Han. & St. Jos. Con.	70
Erie 7s, 2d mort., '79	102½	Lack. & West'n bonds	101
Erie 7s, 3d mort. 1883	95½	Del. L. & W. 1st M.	101
Erie 7s, 4th mort., 1880	94½	Tol. & Wab 1st M.	90
Erie 7s, 5th mort., 1888	86	Tol. & Wab. 1st, Ex'd	91
Hud. R. 7s, 1st M. '69	100	Tol. & Wab. 2d M.	75
Hud. R. 7s, 2d M.S.F.'85	104	Mil. & P. du C. 1st M.	100
Hud. R. 7s, conv., '67	90	Cleve. & Tol. S. Fund	98
Harlem 3ds, '68	94	Pitts., Ft. W. & C. 1st M.	102
Mich. Cen. 8 ₱ c., '69-72	110	Pitts., Ft. W. & C. 2 M.	95
Mich. C. new, 1sts, 8's, '82	108	Pitts., Ft. W. & C. 3d M.	85½
Chi., B. & Q. 8 ₱ c. 1sts	111½	Cleve. & P. 4th mort.	75
Mich. So. 7 ₱ c. 2ds	80	Chi. & Alton 1st M.	96
Mich. S. & N. I. S. F. 7 ₱ c.	91	Chi. & Alton Inc.	84
Pac. R. 7's guart'd by Mo.	70	Ohio & Miss. 1st mort.	80
Alt. and T. H. 1st m.	90	Peninsula R. R. Bonds	70
Alton & T. H. 2d m. pr.	78	Chic. & Mil. 1st mort.	85
Alton & T. H. 2d M. in.	72	Joliet & Chic. 1st mort.	92
Chi. & N. W. Int. Bds.	80		

The following is an official statement of the business at the office of the United States Assistant Treasurer in this city, during November:

Nov. 1, by balance		$33,432,888 02
Receipts during the month:		
On account of customs	$10,138,601 29	
On account of loans	7,675,856 89	
On account of internal revenue	487,571 17	
On account of Post-office Department	170,516 17	
On account of transfers	10,273,700 00	
On account of coin certificates	9,693,720 00	
On account of patent fees	3,008 00	
On account of miscellaneous	23,646,469 39—	62,089,472 33
		$95,572,360 35
Payments:		
Treasury drafts	$36,997,933 80	
Post-office drafts	29,952 00—	37,025,885 80
Balance		$58,546,474 55
By balance, Cr., disbursing accounts	$20,599,724 47	
Receipts during the month	16,650,579 08—	37,250,303 55
To payments		23,776,968 00
Balance		$13,473,335 55
By Balance, Cr., interest accounts	$7,100,519 40—	7,100,519 40
To payments in coin	4,243,786 03	
To payments in notes	27,889 79—	4,271,675 82
Balance		$2,828,843 58
By receipts for customs in the month of November, 1865		$10,138,601 29
By receipts for customs in the month of November, 1864		3,487,561 1
Increase in the month of October, 1865		6,651,040 68
By balance, credit, bullion and expense account for Assay Office		$967,668 25
By coin received during the month	$253,900 69	
By fine bars received during the month	321,517 28—	575,417 97
Total		$1,543,086 22
To payments in coin	$662,744 47	
To payments in fine bars	547,826 50—	1,210,570 97
Balance		$332,515 25
By funds in hand in Assistant Treasurer's Office	$75,051,166 68	
By funds in hand in Assay Office	209,557 06—	75,260,723 74
By fine bars at Assay Office	92,796 72	
By unparted bullion, Assay Office	879,120 04	
By bullion at the Mint for coinage	289,175 28—	1,261,092 04
Total		$76,521,815 78
Less temporary loan to be reimbursed	$1,732,561 78	
Less due depositors	1,261,092 04—	2,993,653 82
Balance		$73,528,161 96

The following is a statement of business at the United States Assay Office at New-York, for the month ending Nov. 30, 1865:

Deposits of Gold		$1,057,000 00
Foreign Coins	$10,000 00	
Foreign Bullion	3,000 00	
United States Bullion	1,044,000 00	
Deposits of Silver, including purchases		46,000 00
Foreign Coins	$19,800 00	
Foreign Bullion	12,000 00	
United States Bullion, (contained in Gold)	11,000 00	
United States Bullion, (Old Coins)	2,000 00	
United States Bullion, (Lake Superior)	1,000 00	
United States Bullion, (Nevada)	200 00	
Total Deposits, payable in bars	363,000 00	
Total Deposits, payable in coins	740,000 00	$1,103,000 00
Gold Bars Stamped		663,200 00
Transmitted to United States Mint, Philadelphia, for coinage		$538,847 22

Mr. BELMONT TALCOTT, of the Stock firm of TALCOTT & SONS, was to-day admitted to membership at the New-York Stock Exchange Board, by a very complimentary vote.

The following are the comparative earnings of the Chicago and Alton Railroad, from the 1st to the 23d of November:

1865	$234,719
1864	217,278
Increase	$17,441

From Jan. 1, to Nov. 23:

1865	$3,419,012
1864	2,235,994
Increase	$1,183,018

The New-York Central Company will show a gain of $180,000@$200,000 on the traffic of November over last season. Say:

November, 1865	$1,350,000
November, 1864	1,169,000
Increase	$181,000

The income of the Government from internal revenue yesterday was $1,400,000, making the total revenue of the National Treasury from this source thus far in the current fiscal year, commencing with July 1, $148,000,000. Commissioner ROLLINS has completed his report of the year's work in his department. It makes an exceedingly interesting document, giving a most favorable exhibit of the operations of the Bureau.

Yesterday, $830,000 in coin were deposited in the Sub-Treasury, making a total deposit of $9,693,700 since the first Coin deposit under the new arrangement on Wednesday, Nov. 15.

The receipts of Cotton thus far in the current week average 3,854 bales a day.

The Ninth National Bank will receive the United States Treasury Notes due Dec. 1 on deposit, allowing the depositor the full interest to that date.

The day's business at the office of the Assistant Treasurer of the United States was as follows: Receipts, $3,817,956 08; including for Customs, $400,000; payments, $2,547,974 09; on account of Loan, $226,000; balance, $73,528,161 96; Coin certificates, $829,000.

Milwaukee and St. Paul Road.

To the Editor of the New-York Times:

In your commercial article of yesterday you remark that

"A telegram from Wisconsin reports a serious disturbance on the Milwaukee and St. Paul (formerly La Crosse) Railway, growing out of the non-settlement of the Farm Mortgage interest involved in the reorganization of the property."

Here you have fallen into a mistake, which you will permit me to correct.

The Milwaukee and St. Paul Railway Company have nothing to do with the occurrence in question, and its business is in no way affected by it.

The affair occurred about 20 miles from Milwaukee, on what is known as the eastern division of the old LaCrosse Road, now in the hands of a receiver, and advertised to be sold, under a decree of court next January. Along this line there is a numerous body of farmers who gave mortgages in aid of the road.

The through line of the Milwaukee and St. Paul Railroad Company, between Milwaukee and La Crosse, is entirely independent of the eastern division. It strikes the Mississippi River nearly 100 miles above any other line, and is the only one by which, during the periods when river navigation is closed, passengers and property can be transported between Lake Michigan and the Upper Mississippi.

ALEX. MITCHELL, President.

Government Securities—The Public Credit.

From Leslie's Illustrated Newspaper.

Whoever assails the public credit is an enemy to his country. It is indifferent in what mode it is assailed, the criminality and the odium of the act are the same. The doctrine of repudiation, of which the arch-rebel, now corroding in Fortress Monroe, was the apostle and high priest, and which Mississippi has the undying disgrace of putting in practice, did more to damage the interests and retard the development and prosperity of the country than all other causes combined. It kept capital away, embarrassed enterprise with doubts and fears, and sowed distrust among men in all matters connected with finance. Many years were requisite to counteract its baleful influences, and start the country anew on its career of prosperity. In time, the very word "repudiation" became odious, and recalled to mind only a hideous moral disease, which once threatened the constitution and life of the public body. Few, probably, would desire to restore the financial and commercial distractions which prevailed when States openly violated their solemn contracts, laughed at their obligations, and appeared insensible of the disgrace of disregarding their plighted honor. Few, probably, would care to see the country in that humiliating position before the world which she occupied when the doctrines of JEFF. DAVIS were accepted by States, and acted on by individuals, and when foreign capitalists kept close watch on their purses when an American came near, as if he were a thief or a pickpocket. Fewer still would wish to encounter the hurricane of sneers, and jibes, and contemptuous, and indignant utterances which we all had to endure, in the silence of conscious guilt, when repudiation was rampant, and before rebellion began.

Yet there are evidences that the spirit of repudiation still lives, and is insidiously operating to weaken, if not destroy, the public credit, upon the careful preservation of which, under our present heavy debt, our financial and material prosperity mainly rests. We allude more particularly to the movements, in various parts of the country, and among some factions of the Democratic party, to disaffect the people with the conditions upon which the money was raised to put down the rebellion, and which were integral and necessary parts of the contract between the government and those who purchased its securities. To raise the enormous sums necessary to carry on the war, it was indispensable, not only to assure lenders of the interest on their money, but to hold out special inducements to them to advance their money freely. Among these was an exemption of government securities from State and local taxation. The propriety of this special enactment is not, nor need it be, a subject of discussion. It is equally unnecessary and unprofitable to discuss the question of its necessity. It is enough for us to know that it forms part of the contract between the government and the holder of its securities. The faith of the nation is pledged to it. It cannot be touched by legislation. Congress cannot vary it. The executive has no control over it. It can only be affected by repudiation.

The men, therefore, who seek to interfere with this provision of the compact between the nation and its creditors are simple repudiators. They might demand, with equal propriety, that the interest on government securities should not be paid, and that the principal of the national debt should be disavowed. The direction of their action is indeed to this end, and this is probably their ultimate object, but which they hesitate to acknowledge.

We care not to what party, or section of a party, these repudiators belong. In every case they are traitors to the interests and welfare of the country, who should be crushed under the weight of an outraged public opinion. We know not if men may be made legally amenable for conspiring to destroy public credit, but they can, and ought to be, held strictly amenable to the sentiment of the community, and shunned like lepers. The very whisper of the doctrines should be hushed by the stern voice of reprobation; and any candidate for station, however low, who is tainted with them, should be taught at the polls with what detestation their doctrines are regarded by an honest and virtuous community.

Repudiators are always demagogues of the basest kind. They do not approach, or attempt to approach, the better part of the people, the worthy, the industrious and the intelligent, but make all their advances to the idle, the vicious and the ignorant. They do not attack the contracts of the nation on the ground of impolicy, but proceed upon the insulting, unworthy and preposterous allegation that they were made in the exclusive interests of a class, and with the intent of creating an aristocracy of government security-holders, at the expense of, and for the repression of the poor! It is the vicious, old, and, we had hoped, utterly obsolete cry of Capital *versus* Labor, the Rich against the Poor, which used to be raised with so much effect in Tammany Hall, when that structure was consecrated to agrarianism, and controlled by ruffians. Thus we find a convention of so-called Democrats in this city declaring, by formal resolution, that an obligation contracted, and a faith plighted, in a period of necessity, and for the salvation of the nation is "a most unjust discrimination against the rights of the masses of the people, tending to create a moneyed aristocracy in our midst—'to make the rich richer, and the poor poorer'" and pledging the efforts of those present to reverse those obligations and violate that faith. It is simple rubbish to talk of doing this in a lawful or "legal" way. The constitution declares that there shall be no legislation to "impair the obligations of contracts." In Ohio, the Democratic candidate for Governor, while admitting that the government was obliged to obtain money, at whatever sacrifice, to support its armies in the field, and that it was obliged to hold out special inducements to obtain it, as it had a right to do—we say this candidate, happily repudiated by the people of that State, did not hesitate to declare that the contracts then made should not be regarded as binding. He seemed to think they should be treated as if made under duress—to be repudiated when the danger they were entered into to avert had passed away.

We believe the people of the United States are far too intelligent to be deceived by the old State cry of demagogues since the organization of society—the rich against the poor. Of course government bonds cannot be held by those who have not the money to pay for them; but it is an unfounded assumption that our untaxed national securities are held exclusively by capitalists. They are scattered in sums varying from $50 upward, all through the land. They may be found in farm-house and work-shop, in garret and cellar, in the hands of the day laborer and the housemaid, and are held by hundreds of thousands of brave soldiers as an acknowledgment from the nation of their services. If any obligation, or any obligation more than another, ought to be esteemed sacred, it is such as the nation undertook in its late terrible but successful struggle. If faith, above all other, is to be most scrupulously maintained, it is that which was passed to preserve the nation's life. If honor has not ceased to be the highest boast of manhood, or gratitude the noblest of sentiments, then will the nation repress with its frown any attempt to undermine the public credit or depreciate the value of its securities, based on the faith and honor of the country. The rich and the poor have trodden the bloody wine press of war; they have lived and died side by side for that which money cannot buy; they equally share the honors and benefits of a regenerated and consolidated country, and accursed be the hand that is raised to sever the bonds of sympathy between them, and thrice accursed he who seeks to check our glorious career of prosperity, bar the avenue to greatness, or lower the good name of the country, by suggestions near or remote of that fell word repudiation! Let it die with the wretched, fallen, hopeless old man who first dared breathe it in America.

GENERAL MARKETS.

NEW-YORK, Thursday, Nov. 30, 1865.

The receipts of the principal kinds of Produce since our last have been: 63 pkgs. Ashes, 17,580 bbls. Flour, 150 bbls. and 408 bags Corn Meal, 93,358 bushels Wheat, 65,230 bushels Corn, 17,840 bushels Rye, 85,160 bushels Barley, 9,943 bushels Malt, 78,045 bushels Oats, 116 bbls. Pork, 191 pkgs. Cut Meats, 961 pkgs. Lard, 988 bbls. Beef, and 184 bbls. Whisky.

ASHES—Are scarce and altogether nominal in price.

COFFEE—Continues inactive, yet steady, including Java, at 28c.@30c.; Rio at 18c.@21c.; Maracaibo at 21½c.@23½c.; Laguayra at 21½c.@23c.; St. Domingo at 17½c.@18½c., in gold, ₱ lb.

COTTON—Is in fair request but less buoyant. Middling, 51c.@52c. Sales and resales, since our last, 5,200 bales. The receipts of Cotton at this port thus far this week have averaged 3,854 bales a day, making 95,873 bales since 1st of November, and 315,833 bales since the commencement of the current Cotton year, Sept. 1, 1865.

DRY GOODS—The Dry Goods Exchange report, to-day, is as follows: *Jobbers' prices:* Brown Sheetings—Standard, 23½c.; Great Falls M, 25c.; Great Falls S, 24c.; Pepperell E, 28c.; Pepperell R, 27c.; Pepperell O, 25c.; Pepperell N, 23c. Bleached Shirtings—Williamsville, 40c.; Hope, 31½c.; Lonsdale, 35c.; Bates B B, 30c.; Waltham X, 30c.; Harris 4-4, 35c.; Harris 7-8, 25c. Delaines—Pacific, 29c.; Lowell, 26c.; Armures, 31c. Brown Drills—Standard, 33c. Corset Jeans—Naumkeag, 37½c.; Naumkeag Satteen, 40c.; Bates, 33½c. Kentucky Jeans—Union, 70c.; Rodman, 65c. Prints—Merrimack W, 27c.; Merrimack D, 26c.; Sprague, 23½c.; American, 22½c.; Arnold, 21c.; Wamsutta, 19c.; Freeman, 20c. Ticks—Hamilton, 52½c.; Everett, 42½c. Stripes—New-York, 40c.; Haymaker, 40c.; Easton, 30c. Denims—Amoskeag, 52½c.; Manchester, 37½c. Silecias—Lonsdale, 35c.; Indian Orchard, 32½c. Colored Cambrics—Washington, 23c.; Victory, 22c. Hoop Skirts—Meyer's I X L, Skirts, narrow tapes, 20 to 40 hoops, 52c.@80c.; wide tapes, 60c.@$1 10; Bradley's Duplex Elliptic, 20 to 50 hoops, 87½c.@$1 05 ₱ dozen hoops. The following dispatches have been received at the Dry Goods Exchange to-day: Cincinnati—The unsettled condition of New-York market has given another decided check to ours, and business is consequently flat. Philadelphia—Cotton goods are still dull and drooping. Buyers are holding off for lower prices. Woolens, very little change, and the demand moderate. St. Louis—Trade very quiet. No confidence in prices.

FLOUR AND MEAL—State and Western Flour has been in less demand at easier and declining prices. Sales since our last, 9,100 bbls., including very inferior to choice Superfine State and Western, at $7 70@$8 20; very inferior to choice Extra State at $8 30@$8 80, chiefly at $8 30@$8 50; round-hoop Extra Ohio, inferior to good shipping brands, at $8 90@$9 15 ₱ bbl. We now quote:

Superfine State and Western	$7 70	@$8 20
Extra State	8 30	@ 8 80
Extra Illinois, Indiana, Michigan, &c.	8 10	@12 00
Extra Ohio, round-hoop, ship'g brands	8 90	@ 9 15
Extra Ohio, trade and family brands	9 20	@12 00
Extra Genesee	8 80	@12 00
Poor to very choice extra Missouri	9 20	@16 00

Southern Flour continues in limited demand, at declining prices. Sales since our last, 600 bbls., in lots, at $9 10@$10 50 for poor to good, and $10 60@$16 for good to very choice extra brands, ₱ bbl. Canadian Flour is quite depressed. Sales 350 bbls. Extra at $8 25@$12 ₱ bbl. Rye Flour continues inactive, including Superfine at $6 25@$7 ₱ bbl. Corn Meal is dull to-day, at $4 25@$4 50 for Western, $4 25@$4 35 for Jersey, $4 75@$4 80 for Brandywine, ₱ bbl. Sales 120 bbls.

GRAIN—Wheat has been in limited request, at a partial reduction of 1c.@2c. ₱ bushel. Sales since our last, 85,000 bushels, including White Canada, at $2 80; White Western, at $2 70@$2 80; Amber Spring, at $1 82@$1 85; Chicago Spring and Milwaukee Club, at $1 63@$1 80; and Amber State at $2 45 ₱ bushel. Corn has been in less active demand at easier prices. Sales since our last 114,000 bushels, at 90c.@94c. for unsound, and 95c.@97c. for sound Mixed Western, the latter rate for nearly pure Yellow, ₱ bushel. Rye and Barley are inactive. Oats are dull and heavy; we quote sound State at 63c.@64c.; sound Western at 61c.@63c.; Canadian at 61c.@62c.; and unsound at from 48c.@55c. ₱ bushel. New Beans are in better demand, with very light receipts. Canada Peas are in better demand and firmer: New Marrows, $2 60@2 70; New Kidneys, $2 45@$2 55; New Mediums, $2 25@$2 40; mixed lots, $1 50@$1 60; Canada Peas, $1 25@$1 30, @ bushel.

Breadstuffs Trade of Chicago, Jan. 1 to Nov. 25.

	Receipts 1864.	Receipts 1865.	Shipments 1864.	Shipments 1865.
Flour, bbls.	1,094,513	1,093,240	1,018,000	920,723
Wheat, bush.	9,866,384	8,575,199	10,496,843	6,618,604
Corn, bush.	13,018,734	24,690,146	11,732,551	25,441,527
Oats, bush.	13,277,623	9,917,548	14,278,944	9,402,988
Rye, bush.	1,041,627	1,105,340	777,738	796,434
Barley, bush.	716,310	1,402,139	280,212	469,593

HAY—North River bale continues quiet, at 55c.@85c. for poor to choice, ₱ 100 lbs.

HOPS—Are salable and buoyant, at 25c.@60c. for new, and 12c.@45c. for one year old, ₱ lb.

LIME—Is quiet at former rates.

MOLASSES—Is in rather more request at previous figures.

NAVAL STORES—Have been inactive, including Spirits Turpentine at $1 05@$1 10 ₱ gallon; Resin at $7@$20 ₱ 280 lbs.

OILS—Continue in moderate demand, including Crude Whale at $1 65; Bleached do. at $1 80; Crude Sperm at $2 40@$2 42½; Unbleached do. at $2 55@$2 65; Lard Oil at $2 30@$2 40; Linseed Oil at $1 47@$1 49 ₱ gallon.

OIL CAKE—Sales to-day, 130 tons Western, in bags, at $53 50 ₱ ton.

PETROLEUM—Is in more demand and firmer, at 40½c.@41½c. for Crude; 68c.@71c. for Refined, in bond; and 86c.@90c. for do., free, ₱ gallon.

POTATOES, &c.—The market for vegetables is without change. Potatoes are in good demand and firm. We quote: Mercers, $2 50@$3; Jackson Whites, $2@$2 25; Buckeyes, $1 50@$1 75; Dyckman, $3@$3 25; Peach Blows, $2@$2 50; Sweet Potatoes, $3 75@$5 50 ₱ bbl. Onions, Red, $1 50@$1 75; Onions, White, $2@$3; Cabbages, New, ₱ 100, $2@$5; Turnips, Russia, New, ₱ bbl., $1@$1 25; Marrow Squash, ₱ bbl., $1 25@$1 50; Pumpkins, ₱ 100, $4@$6.

PROVISIONS—The speculative demand to-day was unusually brisk, chiefly for "cash." Pork wanted by the *shorts* to fill maturing contracts, prices of Mess were decidedly firmer, though quite irregular. Sales have been reported since our last of 21,500 bbls., in lots, at $27 50@$28 75, closing at $28, regular, for Mess; $26@$26 50 for Prime Mess, ₱ bbl. Also, 3,450 bbls. Mess, deliverable all the year, sellers' and buyers' option, at $28@$28 50; 3,250 bbls. New Mess, January delivery, sellers' option, part at $27 50@$28 ₱ bbl. Cut Meats are quiet, and quoted down to 13c.@15c. for Shoulders, and 15½c.@20c. for Hams; sales, 320 pkgs. Bacon has been in more request, but at easier prices; sales have been reported of 1,050 boxes, including Cumberland Cut Middles, for January delivery, seller's option, at 15c., and on the spot at 15½c.@15¾c.; Long Ribs, on the spot, at 16c½.; Stratford Cut at 16½c.; and long cut Hams, deliverable first fifteen days in December, at 15½c. ₱ lb. Dressed Hogs are in rather better demand at 13⅛c.@13¾c. ₱ lb. Lard is unaltered; sales 780 tcs. and bbls. at 18c.@23c., for common to choice ₱ lb. Beef is moderately active at $14@$17 for Extra Mess, and $11@$14 for Plain Mess; also, $18@$20 for New Plain Mess, and $23@$25 for New Extra do.; sales have been reported of 950 bbls. Beef Hams continue heavy; 200 bbls. Western were sold at $38 50@$40 50 ₱ bbl. Tierce Beef is in fair demand; 450 tcs. were sold, part India Mess, at $44. Butter is plenty and depressed at 35c.@45c. for poor to prime, and 48c.@55c. for fancy to extra State, and 26c.@40c. for Western, ₱ lb. Cheese is quiet and heavy at 14c.@19c., for poor to very choice, ₱ lb. The week's business in Butter and Cheese, Messrs. STARIN & FLOYD notice thus:

The decline in the market for butter, noted in our last report, has continued during the past week in a marked degree. The receipts of good to fine State dairies have been unusually heavy even for this period of the season, which, added to the large stock previously on the market, causes a heavy surplus. Our advices show that the Southern, Western and California markets are over supplied, with a dull market and lower prices at all of the several points. The export trade to England continues dead, as prices will not admit of shipment. In the dairy districts of this State the stock of butter is still large, and the make of Fall butter is said to be larger and of better quality than for years past, which is owing to the favorable weather and plentiful feed. In the dairy districts of the Western Reserve and the Western States generally, we note from the most reliable sources, that a heavy amount of butter is still held, and that owing to the same favorable causes occurring in this State, stock is rapidly and largely accumulating; that in the several Western marts consumption has largely decreased, owing to the high prices, and that a large supply of Roll Butter in barrels and Keg Butter must find an outlet in our own market. Holders of State Dairy Butter are trying to sustain the present rates, in order to get out as near whole as possible, and high prices are asked, and some *wash sales* are reported at high prices, but we note some actual sales of lines of fair State Dairy Butter at 40c. ₱ lb, and heavy lots are offered at 42c.@43c. without takers. Canada Butter cannot be moved, preference being given to our home make, and a heavy stock is still pressing for sale. Fresh Pail Butters are accumulating, our outside price is quoted, but is not fairly a quotation. There is but one course left to deplete the stock of Butter, and that is to meet the requirements of exporters, and if not met willingly, a short time longer will force the result, perhaps disastrously. The market closes heavily with a still downward tendency, quotations are nominal, as prices are very irregular.

Orange and Sussex—fresh pails, ₱ lb.	40	@60
Pennsylvania and River—fresh pails, ₱ lb.	40	@55
Half-firkin tubs, State—first quality, ₱ lb.	43	@45
Half-firkin tubs, State—second quality, ₱ lb.	38	@40
Orange and Sussex Dairies—firkins, ₱ lb.	43	@45
New-York State Dairies—firkins—extra, ₱ lb.	40	@43
N. Y. State Dairies—firkins—good to fine, ₱ lb.	38	@40
N. Y. State Dairies—Welch tubs—extra, ₱ lb.	40	@43
N. Y. S. Dairies—Welch tubs—good to fine, ₱ lb.	38	@40
Ordinary State—Welch tubs, ₱ lb.	35	@37
Pennsylvania Dairies—firkins—good to fine, ₱ lb.	38	@40
Western Reserve—firkins—fair to good, ₱ lb.	33	@37
Michigan and Indiana—firkins—fair to good, ₱ lb.	32	@35
Ill. and Wisconsin—firkins—fair to good, ₱ lb.	32	@35
Common Western—firkins, ₱ lb.	27	@28
Canada Butter—good to fine, ₱ lb.	33	@37
Roll Butter—good to fine, ₱ lb.	35	@38

There is no material change to note in the market for Cheese. Receipts have been moderate and a fair export trade has continued during the week. The market is not active and prices being strained to the utmost limit, there is no demand except for actual requirements. The demand for Southern trade for small size Cheese continues active and unchanged, with a scant supply suitable. This fact will indicate to some of the factories that small as well as large Cheese are required, and that a proportion of both will pay equally well. We note sales of a few extra factories at 19½c.@19¾c. Our quotations are unchanged:

NEW CROP CHEESE.

Factory-made Dairies—first quality	18¾@19
Factory-made Dairies—second quality	17½@18
Farm Dairies—first quality	17½@18
Farm Dairies—second quality	16 @17
Farm Dairies—common	14 @16
Orange County—flat skimmed	15 @18

SUGARS—Have been in more demand and rather firmer. Sales, since our last, 496 hhds. Cuba, &c., part at 13½c.@15½c. ₱ lb. Refined Sugars are very quiet at 15c.@19½c. ₱ lb.

STEARINE—Sales since our last, 65,000 lbs. at 18½c.@20c., ₱ lb.

TALLOW—Sales to-day 117,000 lbs., at 14¼c.@14½c. and 6,000 lbs. Grease at 13c.@13½c. ₱ lb.

WHISKY—Sales, since our last, 60 bbls. Western at $2 34 ₱ gallon.

WOOL—The movements in this line, during the month of November, Messrs. TELLKAMPF & KITCHING notice thus: During the month of November the Wool market was much depressed; the transactions were very light, with declining prices, and the month closed extremely quiet and unsettled in general. The business transacted in November in Domestic Fleeces and Pulled Wools was moderate, notwithstanding the light stock and easier prices; the decline may be estimated, in fact, at from 5 to 10 ₱ cent. California, Mexican and Texas Wools are likewise in less demand, and prices have been less affected than those of the regular fleece. The arrivals of California are larger; a portion of it being damaged brought better prices at auction than was expected. Too little has come in from Texas, thus far, to mention details. Good light, unwashed fleeces have met with a ready sale at our quotations. Foreign fine Wools have sold well, especially in the early part of the month, but became, later, slow of sale, with a decline of about 5@7½ ₱ cent. in the face of a very moderate stock. Foreign Medium Wools continue neglected, at easier prices even, and reduced stock. Foreign Low Wools have continued in insufficient supply—the most desirable kinds are not on hand and are wanted. A large portion of Donskois, and other desirable coarse wools, have been sold to arrive, and prices are unchanged, although faulty old lots have been forced off at a decline to close out old accounts. The warehouses have not been as empty of all classes of foreign Wools for years as they are at the present period, and the receipts cannot be expected to be of any great amount. The advance of desirable Mestizo in European markets is stated at ½d. to ¾d. ₱ lb. on fine qualities, and ¼d. to ½d. ₱ lb. on the medium and lower grades, with a light stock on hand. Good Cape and Australian are selling in proportion. All the coarse wools that are principally used for worsted are well sustained by the active demand. The only remarkable decline has been with East India from its former high rates; but the present value is above the price that would lead to shipments of it from Europe. The Imports of Wool into New-York for the year 1864, were, 115,800 bales—52,729,038 lbs. The Imports of Wool into New-York from Dec. 26, 1864, to Oct. 21,

1865, were, 50,148 bales—22,282,268 lbs. The Imports of Wool into New-York for the month ending November 25, 1865, were 7,703 bales—4,292,012 lbs.

Current Prices for Domestic Wool in New-York, Dec. 1, 1865.

	Cents per lb.
New-York, Michigan, Vermont.	
Choice Saxony fleece	65@70
Saxony fleece	56@60
Full blood fleece	
and ¾ blood fleece	
Native and ¼ fleece	50@55
Common fleece	
Ohio, Pennsylvania and Virginia.	
Choice Saxony fleece	75@80
Saxony fleece	66@72
Full blood fleece	
½ and ¾ blood fleece	
Native and ¼ fleece	55@62
Common fleece	
Illinois, Wisconsin, Iowa and Indiana.	
Saxony fleece	57@62
Full blood fleece	
½ and ¾ blood fleece	50@55
Native and ¼ fleece	
Common fleece	
Kentucky, Missouri and Tennessee.	
Washed fleeces	53@63
Unwashed fleeces	35@43
Southern unwashed fleece	30@40
Southern unwashed fleece burry	20@24
Texas.	
Unwashed fleece	30@40
*Unwashed fleece burry	22@25
California.	
Washed fleece	46@62
Unwashed fleece, fine	25@42
Unwashed fleece, medium	
Unwashed fleece, coarse	20@30
Unwashed burry, coarse	14@22
Pulled fine	45@57
Pulled medium	40@45
Pulled common	32@36
Pulled Wool.	
New-York City, extra	60@65
New-York City, super	55@60
New-York City, No. 1	42@47
New-York City, No. 2	14@17
Country, extra	65@70
Country, super	58@61
Country, No. 1	46@52
Country No. 2	18@20
Lambs	45@55
Western limed pulled	35@44
Southern limed pulled	33@40
Tub washed	60@72

FREIGHTS—For Liverpool, the engagements included 7,000 bushels Wheat at 7d. ℔ bushel; 100 bales Cotton at 5-16d. ℔ lb.; 50 hhds. Tobacco at 35s Also, by steamer, 250 bales Cotton at ½d. ℔ lb.; 250 boxes Bacon at 25s. For Glasgow, 4,000 bbls. Flour at 2s. 3d. ℔ bbl., and 14,000 bushels Wheat at 7½d. ℔ bush.

THE CITY GOVERNMENT.

[OFFICIAL.]

BOARD OF ALDERMEN.

SPECIAL SESSION—WEDNESDAY, Nov. 30, 1865.

The board met pursuant to the following call:

NEW-YORK, Nov. 28, 1865.

D. T. Valentine, Esq.:

SIR: You will please notify the members of the Board of Aldermen to meet in special session in the chamber of the board, in the City Hall, on Thursday, the thirtieth instant, at two o'clock P. M., for the purpose of transacting such business as may come before the board.

JAMES O'BRIEN, Fifteenth District.
TERRENCE FARLEY, Sixteenth District.
JOHN BRICE, Eleventh District.
LEWIS R. RYERS, Ninth District.
PETER MASTERSON, Thirteenth District.
W. H. GEDNEY, Seventh District.
JOHN D. OTTIWELL, Fourteenth District.
JOHN MOORE, First District.
BERNARD KELLY, Twelfth District.
MICHAEL NORTON, Third District.

Present—Morgan Jones, Esq., President; Aldermen Moore, Norton, Flynn Shannon, Gedney, McKnight, Ryers, Brice, Kelly, Masterson, Ottiwell, O'Brien, Farley and Van Voorhis.

The minutes of July eight and ten were read and approved.

PETITIONS.

By the President—
Petition of L. Dormitzer for permission to exhibit goods in front of his place of business.
Prayer of petitioner granted.
By the President—
Petition of H. Noll for permission to place a sign in front of his premises.
Prayer of petitioner granted.
By the same—
Petition of A. D. Rochinger for permission to exhibit goods in front of his place of business.
Which was referred to the Alderman representing the district.
By Alderman Farley—
Petition of the Rector, &c., of the Anglo-American Free Church of St. George the Martyr, to be relieved from tax and assessments as per donation.
Which was referred to Committee on Finance.
By the President—
Petition of Nicolas L. C. Roome for compensation for injuries received by a fall, caused by his foot tripping in a hole in the sidewalk.
Which was referred to the Alderman representing the district.
By Alderman Norton—
Petition of Robert Sharp for permission to erect a news-stand on the southeast corner of Canal and Centre streets.
Which was granted.
By Alderman Ryers—
Petition of the Woman's Infirmary Association (Washington Heights) for a donation.
Which was referred to Committee on Finance.
By the President—
Application of the Trustees of the St. Joseph's Orphan Asylum for a donation.
Which was referred to Committee on Finance.
By Alderman Norton—
Petition of Meyer & Smith to received and deliver goods in front of their place of business.
Which was granted.
Petition of the German Dispensary for a donation.
Which was referred to Committee on Finance.
By Alderman Ottiwell—
Petition of the Church of the Immaculate Conception for a donation.
Which was referred to Committee on Finance.
By the President—
Petition of R. McMartin and others, hackney-coach proprietors, for stands in Broad-street and at Union-square.
Which was referred to Committee on Ordnances.
By Alderman O'Brien—
Petition of Jeremiah D. Moon for compensation for blasting rock in Eighty-fourth-street, between Avenues A and B.
Which was referred to Committee on Streets.
By Alderman O'Brien—
Petition, with resolutions and ordinance, to fence vacant lots on the southeast corner of Broadway and Thirty-first-street, and to flag, set curb and gutter-stone in front thereof.
Which was referred to Committee on Roads.
By Alderman Masterson—
Petition for a dock at the foot of Seventieth-street, Hudson River.
Which was referred to Committee on Wharves, Piers and Slips.
By Alderman Masterson—
Petition to light Eighty-fourth-street at Eighth avenue with gas, and to construct slips at the junction of Eighth-avenue and Eighty-fourth-street.
Which was referred to Committee on Roads.
By Alderman Masterson—
Petition to light and pave Fiftieth-street from Ninth to Eleventh avenues.
Which was referred to Committee on Roads.
By Alderman Norton—
Petition of Ellen Murphy for a donation of five hundred dollars, for injuries received from falling into culvert and sewer, corner of Harrison and Greenwich streets.
Which was referred to Croton Aqueduct Department for information.
By the President—
Petition of Superintendent of New-York Soldiers' Depot, Nos. 50 and 52 Howard-street, for assistance to pay bill of Croton Aqueduct Department.
Which was referred to Committee on Finance.
By Alderman Ryers—
Petition of Jeremiah Towle and Isaac E. Smith to fill in on the north side of Twenty-fifth-street to the exterior line on bulkhead, whereupon he presented the following resolution:
Resolved, That permission be and the same is hereby given to Jeremiah Towle and Isaac E. Smith, to fill in, with good and sufficient earth, the strip of land now or heretofore covered with water, being about fifty feet in width along the southerly line of Twenty-fifth-street, between the Eleventh-avenue and the exterior or bulkhead line; also, to erect and build a bulkhead in front of the same; said bulkhead and filling to extend southerly to the line of the centre of Twenty-fifth-street.
Which was referred to the Committee on Wharves, Piers and Slips.
By Alderman Gedney—
Petition for a donation to Lying-in Asylum.
Which was referred to Committee on Finance.
By Alderman Farley—
Petition of St. Vincent Industrial School for a donation.
Which was referred to Committee on Finance.
By Alderman Moore—
Petition of Commissioners of the Metropolitan Fire Department for ground in Burling-slip to erect an engine-house upon. Whereupon Alderman Ryers presented the following resolution:
Resolved, That permission be and the same is hereby given to the Metropolitan Fire Department to occupy Burling-slip for the purpose of erecting a building for the accommodation of a steam fire engine, on a line twenty-five feet on Front-street, in the centre of the line between the north and south corners of said slip, and running eastward seventy-five feet. Such permission to remain only during the pleasure of the Common Council.
Which was laid over.
By Alderman McKnight—
Petition of the Sisters of Mercy, for a plot of ground for building purposes.
Which was referred to Committee on Finance.

RESOLUTIONS.

By Alderman Ryers—
Whereas, The Comptroller, on the fifteenth day of June last, transmitted to the Common Council a communication calling attention to the fact that no provision had been made for the payment of interest on the "Volunteer Soldiers' Family Aid Fund Bond Number Twelve," and recommended that an appropriation be made for that purpose of fifteen thousand dollars; also the same as to interest on Central Park Improvement Fund Stock of one thousand eight hundred and ninety-five, and recommended that ten thousand dollars be appropriated therefor; and,
Whereas, The ordinance amending the ordinance making the annual appropriations for one thousand eight hundred and sixty-five, was amended at that time in the Board of Aldermen, by adding the above-mentioned items, but the same were inadvertently omitted to be attached to such ordinance, and in consequence were not pressed by either branch of the Common Council; therefore, be it
Resolved, That appropriations be made for the following purposes, viz.:
For interest on Volunteer Soldiers' Family Aid Fund Number Twelve, fifteen thousand dollars ($15,000.)
For interest on Central Park Improvement Fund Stock of one thousand eight hundred and ninety-five, ten thousand dollars ($10,000.)
Which was laid over.
By Alderman Brice—
Resolved, That Twenty-sixth-street, from the Sixth to the Eighth avenue, be paved with Belgian pavement, under the direction of the Croton Aqueduct Department.
Which was referred to Committee on Streets.
By Alderman Kelly—
Resolved, That Avenues C and D, from Twelfth to Seventeenth street, be lighted with gas, under the direction of the Street Commissioner.
Which was adopted.
By Alderman Norton—
Resolved, That permission be and hereby is given to Doctor B. M. Duke, to exhibit a sign in front of his place of business, number three hundred and sixty-five Canal-street, such permission to continue only during the pleasure of the Common Council.
Which was adopted.
By Alderman Brice—
Resolved, That Henry L. Sutton, residing at number one hundred and seventy West Thirty-seventh-street, be included in the list of blind persons entitled to a donation of fifty dollars each from the city.
Which was referred to the Comptroller with power.
By Alderman Kelly—
Resolved, That Thirteenth-street, between Avenues C and D, be lighted with gas, under the direction of the Street Commissioner.
Which was adopted.
By Alderman Brice—
Resolved, That the sidewalks on the southwest and northwest corners of Eighty-sixth-street and Broadway be flagged, under the direction of the Street Commissioner, and that the accompanying ordinance therefor be adopted.
Which was laid over.
By Alderman Norton—
Resolved, That permission be and the same is hereby given to James Bust, to keep a paper stand on the corner of West and Desbrosses streets, said permission to continue only during the pleasure of the Common Council.
Which was adopted.
By Alderman Brice—
Resolved, That permission be and the same is hereby given to Ellen Traphagen to place a gas lamp in front of her premises, on the southwest corner of Sixth-avenue and Thirtieth-street, said permission to continue only during the pleasure of the Common Council.
Alderman Ryers moved to amend by adding, "The following to be erected and lighted at our own cost and expense."
Which was carried.
And the resolution, as amended, was adopted.
Resolved, That permission be and hereby is given to Antonio Beginni, to keep a stand for the sale of fruit, &c., on the corner of Cedar and Nassau Streets, until otherwise ordered by the Common Council.
Which was referred to the Committee on Streets.
By Alderman Kelly—
Resolved, That permission be and hereby is given to William Kelly, to keep a stand for the sale of fruit, on the southwest corner of Tenth-street and Avenue B, such permission to continue until otherwise ordered by the Common Council.
Which was adopted.
By Alderman Kelly—
Resolved, That permission be and the same is hereby given to Guilfoyle & McQuinton to place a sign in front of their place of business, number two hundred and sixty-nine East Eleventh-street, the permission hereby given to continue only during the pleasure of the Common Council.
Which was adopted.
By the President—
Resolved, That permission be and the same is hereby given to John Henry, number one hundred and fifty-five Chatham-street, to exhibit goods in front of his premises, the same to remain during the pleasure of the Common Council.
Which was adopted.
By Alderman Farley—
Resolved, That the Street Commissioner be and he is hereby authorized and directed to advertise for proposals for building a pier at the foot of Seventy-second-street, East River, without delay.
Which was referred to Committee on Wharves, Piers and Slips.
By Alderman Norton—
Resolved, That the Comptroller be and he is hereby authorized and directed to place the name of Michael McCourt, of number seventy North Moore-street, on the list of blind persons who are to receive a donation.
Which was referred to the Comptroller with power.
By the President—
Resolved, That the Comptroller be and he is hereby authorized and directed to place the name of John Miller, residing at number one hundred and fifty-eight Stanton-street, on the list of blind persons who are to receive a donation of fifty dollars each.
Which was referred to the Comptroller with power.
By the President—
Resolved, That permission be and the same is hereby given to Richard Cook, to keep a stand in Burling-slip, said permission to remain during the pleasure of the Common Council.
Which was referred to the Committee on Streets.
By the President—
Resolved, That the Comptroller is hereby authorized and directed to place the following persons' names on the blind list: John Fitzpatrick, Daniel Tuomy, Margaret Cotter, Catharine Sullivan, Julia Raymond, Timothy Conners, William Smith, Charles Byrem, Mary Landers, Thomas Sullivan, Mary Collins and James Hartnett.
Which was referred to the Comptroller with power.
By Alderman O'Brien—
Resolved, That the Street Commissioner be and he is hereby authorized and directed to widen the L on the south side of pier number thirty-six North River, seventy feet on the eastern side.
Which was referred to the Committee on Wharves, Piers and Slips.
By Alderman Norton—
Resolved, That Leonard-street, from Broadway to Hudson-street, be paved with Belgian Pavement, under the direction of the Croton Aqueduct Department.
Which was referred to the Committee on Streets.
By Alderman Shannon—
Resolved, That the Comptroller be and he is hereby authorized and directed to place the following names on the list of blind persons who are to receive a donation of fifty dollars each:
William Stanley, residing at number two hundred and twenty-two Elizabeth-street.
Henry Conny, residing at number two hundred and twenty-two Elizabeth-street.
William Mansville, residing at number two hundred and sixteen Elizabeth-street.
John Brannigan, residing at number two hundred and sixteen Elizabeth-street.
Charles Howser, residing at number two hundred and sixteen Elizabeth-street.
Cornelius O'Brien, residing at number one hundred and thirty-five Baxter-street.
Michael Singleton, residing at number forty-four Marion-street.
Which was referred to the Comptroller with power.
By Alderman Shannon—
Resolved, That the names of Agnes McDonnell, also Edward Hopby, be added to the list of blind people to receive fifty dollars donation.
Which was referred to the Comptroller with power.
By Alderman Shannon—
Resolved, That permission be and the same is hereby given to Mary Haley to keep a stand in front of number sixty-eight Bowery, she having obtained permission from the property owners, such permission to continue only during the pleasure of the Common Council.
Which was adopted.
By Alderman Ryers—
Resolved, That the Comptroller be and he is hereby authorized and directed to draw his warrant in favor of Benjamin F. Brady, for the sum of three hundred and seventy-five dollars, for engrossing, mounting and framing resolutions passed relative to the death of Robert T. Haws and Brigadier-General James S. Wadsworth, and that the said amount be taken from the appropriation for city contingencies.
Which was laid over.
By Alderman Shannon.
Whereas, A resolution was adopted by the Board of Aldermen December, one thousand eight hundred and sixty-four, by the Board of Councilmen December twenty-nine, one thousand eight hundred and sixty-four, and approved by the Mayor December thirty, one thousand eight hundred and sixty-four, authorizing the Street Commissioner to erect a partition across the hall-way of the City Hall, adjoining the Mayor's Office, for the use of the Mayor, at a cost not exceeding the sum of five hundred dollars; and whereas such amount is insufficient to pay the bills incurred in the performance of such work, and the Comptroller not being justified in auditing the same; therefore, be it
Resolved, That an additional appropriation of fifteen hundred and eighty-six dollars and fifty-eight cents be and the same is hereby made for the payment of bills of Woih & Harmin, for five hundred and fifty-two dollars; Andrew J. Fisher, for four hundred and fifteen dollars and fifty cents; and Lewis Carpenter, for six hundred and nineteen dollars and eight cents, and the Comptroller is hereby authorized and directed to pay the same from the appropriation set apart for the "Construction and Repairs of Public Buildings."
Which was laid over.
By Alderman Farley—
Resolved, That the Counsel to the Corporation be and he is hereby authorized and directed to take the necessary legal measures to cause Seventy-second-street, from the West side of Fourth-avenue to the East River to be opened according to law.
Which was referred to Committee on Roads.
By Alderman Ottiwell—
Resolved, That Twentieth-street from Fourth-avenue to Broadway, be paved with Belgian pavement, under the direction of the Croton Aqueduct Department, and that the accompanying ordinance therefor be adopted.
Which was laid over.
By Alderman Van Voorhis—
Resolved, That gas mains be laid in One Hundred and Fifty-eighth-street, from the Tenth-avenue to Hudson River, under the direction of the Street Commissioners.
Which was referred to Committee on Lamps and Gas.
By Alderman Norton—
Resolved, That permission be and the same is hereby given to Hugh McCoy to keep a stand on the corner of West and Murray streets, such permission to remain during the pleasure of the Common Council.
Which was adopted.
By Alderman Norton—
Resolved, That permission be and the same is hereby given to James Burnham to place a sign in front of number forty-four West Broadway, such permission to continue only during the pleasure of the Common Council.
Which was adopted.
By Alderman O'Brien—
Resolved, That the Croton Board be and they are hereby authorized and directed to place a receiving basin on the southeast corner of Thirty-third-street and First-avenue.
Which was referred to Committee on Sewers.

MOTIONS.

Alderman Ryers moved that when this board adjourns it do so to meet on Wednesday, the sixth proximo, at two o'clock P. M.
Which was carried.

RESOLUTIONS RESUMED.

By Alderman O'Brien—
Resolved, That First-avenue, from Thirty-seventh to Thirty-ninth street, be regulated and graded, the curb and gutter stones set, and the sidewalks flagged, under the direction of the Street Commissioner.
Which was referred to Committee on Roads.
By Alderman Norton—
Resolved, That permission be and the same is hereby given to George W. Harper to keep a stand on the southeast corner of Broome and Greene streets, such permission to continue only during the pleasure of the Common Council.
Which was adopted.
By Alderman Shannon—
Resolved, That the Comptroller be and he is hereby authorized and directed to place the names of John Hopby, residing at number ninety-one Mott-street; Agnes McDonald, of number seventy-three Suffolk-street, and Charles Rodgers, of number one hundred and thirty-six Mott-street, on the list of blind persons who are to receive the sum of fifty dollars each as a donation.
Which was referred to the Comptroller with power.
By Alderman Brice—
Resolved, That the Street Commissioner be and he is hereby authorized and directed to flag and reflag the sidewalks in Twenty-eighth and Twenty-ninth streets, between Tenth and Eleventh avenues, and that the accompanying ordinance therefor be adopted.
Which was laid over.
By Alderman Flynn—
Resolved, That permission be and the same is hereby given to Messrs. R. E. Allen and Company, to put up and erect a dumping board to remove cellar dirt, said board to be put up on the south side of the pier at the foot of Hammond-street, to occupy about eighty-five feet of said pier, for which they have obtained the permission of the lessees of said pier. It being understood that no spiles are to be driven in the erection of said dumping board. Such permission to continue only during the pleasure of the Common Council.
Which was adopted.
By Alderman O'Brien—
Resolved, That permission be and the same is hereby given to Palmer and Flanagan, to show goods in front of their premises, number three hundred and ninety-two Third-avenue, such permission to continue only during the pleasure of the Common Council.
Which was adopted.
By Alderman Brice—
Resolved, That the Comptroller be and he is hereby authorized and directed, to place the name of Peter Conover, residing at number one hundred and twelve West Thirty-third-street, on the list of blind persons who are to receive as a donation the sum of fifty dollars.
Which was referred to the Comptroller with power.
By Alderman Shannon—
Resolved, That the Comptroller be and he is hereby authorized and directed, to place the name of Charles Rogers, residing at number one hundred and thirty-six Mott-street, on the list of blind persons who are to receive as a donation the sum of fifty dollars.
Which was referred to the Comptroller with power.
By Alderman Norton—
Resolved, That permission be and the same is hereby given to T. Bailey, to place a show-case in front of his premises, number three hundred and seventy-one Canal-street, to remain only during the pleasure of the Common Council.
Which was adopted.
By Alderman Norton—
Resolved, That permission be and the same is hereby given to Tuck & Taylor, to have a show-case in front of their place of business, number sixteen Bowery, said permission to continue only during the pleasure of the Common Council.
Which was adopted.
By Alderman O'Brien—
Resolved, That the Comptroller be and he is hereby authorized and directed to place the name of D. Maskell, residing at number one hundred and twenty-one Twenty-ninth-street, on the list of blind persons who are to receive as a donation the sum of fifty dollars.
Which was referred to the Comptroller with power.
By Alderman Norton—
Resolved, That the Comptroller be and he is hereby authorized and directed to place the name of William H. Dickinson on the list of blind persons who are to receive as a donation the sum of fifty dollars.
Which was referred to the Comptroller with power.
By Alderman Norton—
Resolved, That permission be and the same is hereby given to H. Holgwasse to exhibit goods in front of his premises, number fifty four West Broadway, such permission to continue only during the pleasure of the Common Council.
Which was adopted.
By the President—
Resolved, That permission be and the same is hereby given to Mrs. Jarvis to place a show-case in front of number nine hundred and seven Broadway, such permission to continue only during the pleasure of the Common Council.
Which was adopted.
By Alderman Farley—
Resolved, That permission be and the same is hereby given to James K. Place to build a bay window on his house now building on the northwest corner of Fifth-avenue and Forty-seventh-street, such permission to continue only during the pleasure of the Common Council.
Which was adopted.
By Alderman Farley—
Resolved, That permission be and the same is hereby given to Mr. Hamilton to erect a bay window on his house at the northwest corner of Sixtieth-street and Lexington-avenue, such permission to continue only during the pleasure of the Common Council.
Which was adopted.
By Alderman Norton—
Resolved, That permission be and the same is hereby given to Hermann Colzwapen to exhibit goods in front of his place of business, number forty-two West Broadway; such permission to remain only during the pleasure of the Common Council.
Which was adopted.
By Alderman Brice—
Resolved, That the Comptroller be and he is hereby authorized and directed to place the name of Mary Elizabeth Johnson on the list of blind persons who are to receive the sum of fifty dollars each as a donation.
Which was referred to the Comptroller with power.
By Alderman McKnight—
Resolved, That the Street Commissioner be and he is hereby authorized and directed to procure a stand of colors for the Fifty-fifth Regiment New-York State Militia.
Which was referred to Committee on National Affairs.
By Alderman Norton—
Resolved, That permission be and the same is hereby granted to Mr. Charles L. Prosch, of number one hundred and thirty-eight Spring-street, to display an Indian of wood, as sign in front of his premises.
Which was adopted.
By the President—
Resolved, That permission be and the same is hereby given to R. A. Lewis to place a show case and sign on the sidewalk opposite his premises, number one hundred and sixty Chatham-street, said permission to continue during the pleasure of the Common Council.
Which was adopted.
By Alderman O'Brien—
Resolved, That the Street Commissioner be and he is hereby authorized and directed to take the necessary measures to have the pier at the foot of Twenty-eighth-street, East River, put into complete and thorough repair, without any unnecessary delay.
Which was referred to Committee on Wharves, Piers and Slips.
By Alderman Brice—
Resolved, That two gas lamps be erected and lighted in front of the Methodist Episcopal Church in Fortieth-street, between Eighth and Ninth avenues, under the direction of the Street Commissioner.
Which was adopted.
By Alderman Brice—
Resolved, That the Comptroller be and he is hereby authorized and directed to draw his warrant in favor of William Stanley, a blind person, residing at the southeast corner of Thirty-fifth-street and Ninth-avenue, for the sum of fifty dollars, as a donation, and charge the amount to the appropriation for donations.
Referred to the Comptroller with power.
By Alderman Masterson—
Resolved, That Broadway,* from Fifty-ninth-street to Sixty-ninth-street, be lighted with gas, (when the posts have been removed or taken down,) under the direction of the Street Commissioner.
Which was adopted.
By the President—
Resolved, That Messrs. J. Bauer and Company be and they are hereby given permission to place a show-case upon the sidewalk at the entrance to their premises, number six hundred and fifty Broadway, to remain during the pleasure of the Common Council.
Which was adopted.
By Alderman Masterson—
Resolved, That the curb and gutter stones be set and reset, and the sidewalks flagged and reflagged, to the full width where necessary, in the Sixth-avenue, from Fortieth to Fifty-ninth streets, under the direction of the Street Commissioner, and the accompanying ordinance adopted therefor.
Which was referred to the Committee on Roads.
By Alderman Ryers—
Resolved, That James B. Bullock, of the City of New-York, counselor at law, be and he is hereby reappointed Commissioner of Deeds for the City and County of New-York.
Which was referred to the Committee on Salaries and Offices.
By Alderman Gedney—
Resolved, That the name of John Baleer, of number one hundred and thirty-six West Thirteenth-street, aged twenty-two years, born in this city, be added to the list of blind persons entitled to receive a donation from the city treasury of fifty dollars.
Which was referred to the Comptroller with power.
By Alderman Brice—
Resolved, That the sidewalk in Thirtieth-street, between Sixth and Seventh avenues, be flagged and reflagged where necessary, under the direction of the Street Commissioner.
Which was referred to Committee on Streets.
By Alderman Brice—
Resolved, That the Comptroller be and he is hereby authorized and directed to draw his warrant in favor of Bartholomew Francis, a blind person, residing at number one hundred and twenty-four West Twenty-seventh-street, for the sum of fifty dollars as a donation, and charge the same to the account of donations.
Referred to Comptroller with power.
By Alderman Ottiwell—
Resolved, That Irving-place, from Fourteenth-street to Gramercy Park, be paved with Belgian Pavement, under the direction of the Croton Board, and that the accompanying ordinance therefor be adopted.
Laid over.
By Alderman Farley—
Resolved, That two gas lamps be placed in front of the Fortieth-street Presbyterian Church, between Lexington and Third avenues, under the direction of the Street Commissioner.
Which was adopted.
By Alderman Norton—
Resolved, That the sidewalk in front of numbers thirty-nine and forty-one Chambers-street be reflagged, under the direction of the Street Commissioner.
Which was referred to the Committee on Streets.
By Alderman Ottiwell—
Resolved, That permission be and the same is hereby given to Henry Bergh to build bay windows to his house in West Twenty-second-street, said permission to continue during the pleasure of the Common Council.
Which was adopted.
By Alderman O'Brien—
Resolved, That Twenty-seventh, Twenty-eighth and Twenty-ninth streets, from the First to the Fifth avenues, be paved with Belgian pavement, under the direction of the Croton Aqueduct Department.
Which was referred to the Committee on Streets.
By Alderman Brice—
Resolved, That the sidewalk on the southwest corner of Broadway and Thirty-sixth-street be flagged full width, under the direction of the Street Commissioner, and the accompanying ordinance be adopted therefor.
Which was referred to the Committee on Streets.
By Aldermen O'Brien—
Resolved, That the sidewalks on the east side of Sixth-avenue, between Twenty-seventh and Twenty-eighth streets, be flagged and reflagged the full width, where necessary, under the direction of the Street Commissioner, and the accompanying ordinance therefor be adopted.
Which was referred to the Committee on Streets.
By Alderman Moore—
Resolved, That two gas lamps be placed in front of the church on the northeast corner of Twentieth-street and Sixth-avenue, under the direction of the Street Commissioner.
Which was adopted.
By Alderman Norton—
Resolved, That permission be and the same is hereby given to Fowler and Wells and J. W. Ward, numbers three hundred and eighty-seven and three hundred and eighty-nine Broadway, to continue the signs in front of their premises during the pleasure of the Common Council.
Which was adopted.
By Alderman Brice—
Resolved, That the Comptroller be and he is hereby authorized and directed to draw his warrant in favor of A. Brandon for the sum of sixteen hundred and fifty ($1,650) dollars, in payment for labor, materials and disbursements ordered by the Committee on National Affairs, as per annexed bill, and charge the same to account of City Contingencies, or any other appropriate account.
Which was referred to Committee on National Affairs.
By Alderman Ryers—
Resolved, That permission be and the same is hereby given to Joseph Thear to place a stand in front of his premises, number two hundred and fifty-seven Second-street, such permission to continue only during the pleasure of the Common Council.
Which was adopted.
By Alderman Van Voorhis—
Resolved, That Ellen McKinley, living in Eighty-ninth-street, between Third and Fourth avenues, and Thomas Carroll and Daniel O'Brien, living in Eighty-ninth-street, between Fourth and Fifth avenues, be placed on the list of blind persons to receive a donation of fifty dollars.
Which was referred to the Comptroller with power.
By Alderman Flynn—
Resolved, That the name of Anthony Riely, who resides at number one hundred and six Greene-street, be placed on the list of persons who are to receive a donation of fifty dollars.
Which was referred to the Comptroller with power.
By Alderman Van Voorhis—
Resolved, That a sewer be built in one hundred and twenty-eighth-street, between Second and Third avenues, under the direction of the Croton Aqueduct Department.
Which was referred to Committee on Sewers.
By Alderman Masterson—
Resolved, That permission be and the same is hereby given to J. Renkin, to erect and maintain a gas lamp in front of his premises, on Eighth-avenue, between Forty-ninth and Fiftieth streets, at his own cost and expense.
Which was adopted.
By Alderman Masterson—
Resolved, That a free drinking hydrant be placed on the westerly side of Sixth-avenue, between Fifty-fourth and Fifty-fifth streets, the same to be done under the direction of the Croton Aqueduct Board.
Which was adopted.
By Alderman Masterson—
Resolved, That the Street Commissioner be and is hereby directed to have steps placed at the intersection of Broadway and Eighty-fourth-street forthwith, at a cost not exceeding one hundred and fifty dollars, the same to be taken from the appropriation for repairs.
Which was laid over.
By Alderman Masterson—
Resolved, That a free drinking hydrant be placed on the easterly side of Seventh-avenue, between Fifty-seventh and Fifty-eighth streets, under the direction of the Croton Aqueduct Board.
Which was adopted.
By Alderman Van Voorhis—
Resolved, That four additional lamps be placed on the road leading from One Hundred and Twenty-sixth-street to the convent, under the direction of the Street Commissioner.
Which was adopted.
By Alderman Farley—
Resolved, That John Mehan be and he is appointed one of the City Surveyors in and for the City of New-York.
Which was referred to Street Commiissioner with power.
By the President—
Resolved, That the name of Patrick Conklin, of number fifty-six Mulberry-street, be placed on the list of blind persons who are to receive a donation of fifty dollars each.
Which was referred to Comptroller with power.
By Alderman McKnight—
Resolved, That Houston-street from Lewis-street to Mangin-street, be paved with Belgian pavement, under the direction of the Cronton Aqueduct Department.
Which was referred to Committee on Streets.
By Alderman Ryers—
Resolved, That the County Clerk be and is hereby requested to transmit to this board at his earliest convenience a complete list of all Commissioners of Deeds now holding appointment, together with the date of such appointments.
Which was adopted.
By Alderman McKnight—
Resolved, That the name of John Yager, number ninety-three Willett-street, be added to the list of blind persons for the donation of fifty dollars.
Which was referred to Comptroller with power.
By Alderman McKnight—
Resolved, That the Comptroller be and he is hereby directed to draw his warrant in favor of James Moore, Treasurer, for the sum of forty-seven dollars, being the amount of assessment against the property of the Sisters of Charity in East Broadway.
Which was laid over.
By the President—
Resolved, That permission be and is hereby given to Thomas J. Jackson, to receive and deliver goods in front of his premises, number four hundred and forty Pearl-street, such permission to remain during the pleasure of the Common Council.
Which was adopted.
By Alderman McKnight—
Resolved, That permission be and is hereby given to Edward Burtt to erect a stand for the sale of newspapers on the south end of the Park, between Park-row and Broadway, such permission to remain only during the pleasure of the Common Council.
Which was adopted.
By Alderman McKnight—
Resolved, That permission be, and the same is hereby given, to James Pearsall, to keep and maintain a stand in front of his premises, on the northwest corner of South and Beekman-street, such permission to remain during the pleasure of the Common Council.
Which was adopted.
By Alderman McKnight—
Resolved, That the Comptroller be and he is hereby authorized and directed to draw his warrant in favor of the Mendelsohn Benevolent Society for the sum of one hundred and seventy dollars, as a donation, in order to enable the said Society to pay an assessment for building sewer in Eighty-seventh-street, between Third and Fourth avenues, and charge the amount to the account of donations.
Which was referred to the Committee on Finance.

PAPERS FROM THE BOARD OF COUNCILMEN.

Resolution to remove the lamp in front of premises number one hundred and thirty-three Broadway.
Which was concurred in.
Petition of William R. Martin to tap the Croton pipe in Fifth-avenue.
Which was concurred in by the following vote—
Affirmative—Alderman Moore, The President, Norton, Flynn, Shannon, Gedney, McKnight, Ryers, Brice, Kelly, O'Brien, Van Voorhis—12.
Negative—Alderman Masterson—1.
Alderman Masterson moved that the board do now adjourn.
Which was carried by the following vote:
Affirmative—Aldermen Moore, Flynn, Gedney, Ryers, Kelly, Masterson, O'Brien, Van Voorhis—8.
Negative—The President, Aldermen Norton, Shannon, McKnight, Brice—5.
And the President announced that the board stood adjourned until Wednesday next, the sixth proximo, at two o'clock P. M.

D. T. VALENTINE, Clerk.

DRY GOODS.

FURS
AT
POPULAR PRICES.
SETTS FOR LADIES AND MISSES.
IN
RUSSIAN AND HUDSON'S BAY SABLE,
ROYAL ERMINE,
MINK,
FITCH,
SIBERIAN SQUIRREL, &c., &c.
GENT'S FUR MUFFLERS, CAPS AND GAUNTLETS,
CARRIAGE and SLEIGH ROBES, in variety.
BURKE, No. 469 BROADWAY,
Adjoining Lord & Taylor, and No. 154 Fulton-st.

FOSTER BROTHERS
ARE SLAUGHTERING ALL KINDS OF DRY GOODS.
NO OLD STOCK TO PUSH OFF ON CUSTOMERS AT HIGH RATES;
BUT NEW GOODS AT NEW PRICES.
CHEAP GOODS THE LIFE OF TRADE.
FOR BARGAINS, GO TO FOSTER BROTHERS,
NO. 272 BLEECKER-ST.

R. H. MACY'S.
JUST RECEIVED, THE FALL IMPORTATION OF OUR POPULAR FRENCH KID GLOVES, FOR LADIES, GENTS AND CHILDREN. FINEST QUALITY, CHOICE SHADES, AND AT THE LOWEST PRICE IN THE CITY. 204 and 206 SIXTH-AV., NEAR FOURTEENTH-ST.

BEST YARD WIDE LYONS SILK VELVET for cloaks and basques, at
CHARLES HEARD & CO.,
No. 301 Grand-st.

PURE SILK VELVET, YARD WIDE, the cheapest in the city, at
CHARLES HEARD & CO.,
No. 301 Grand-st.

REAL HEAVY LYONS CLOAKING velvet, yard wide, and pure silk, at
CHARLES HEARD & CO.,
No. 301 Grand-st.

CARPETING, FLOOR OIL-CLOTHS, &c.
SMITH & LOUNSBERRY,
No. 456 BROADWAY, near Grand-st., have now on hand a full assortment of ENGLISH VELVET, TAPESTRY and BRUSSELS CARPETING; also, THREE-PLY and INGRAIN CARPETS, DRUGGETS, and all other articles pertaining to the Carpet trade, which they are selling at IMPORTED and MANUFACTURERS' PRICES for CASH.

SPECIALTIES IN MOURNING GOODS.
PIM'S SUPERIOR IRISH POPLINS.
ENGLISH PARAMATTAS, 6-4 WIDE, SILK WARP.
6-4 BARRITY AND DRAPS DE PARIS.
6-4 BARATHEAS, EXTRA QUALITY.
5-4 SILK VELOURS AND OTTOMAN VELOURS.
5-4 BOMBAZINES, ALPACAS AND LUSTERS.
LEGRAIN, No. 729 Broadway.

AT ELGER'S,
EMPRESS KID GLOVES,
REDUCED TO $1.
Beautiful colors and quality.

AT ELGER'S,
DOG SKIN AND CALF GLOVES,
In black and colors for ladies and misses.

AT ELGER'S,
SCARLET AND WHITE CLOTH GLOVES
For ladies and misses.

AT ELGER'S,
THE BEST ASSORTMENT OF GLOVES
In the city.

AT ELGER'S,
WATERFALL BREAKFAST CAPS,
New styles.

AT ELGER'S,
WHALEBONE CORSETS REDUCED
To $1 25.

AT ELGER'S,
RIBBON VELVETS, ALL COLORS,
New style dress trimmings, worsted ball fringe all colors, goat hair fringes and tassels.

AT ELGER'S,
WIDE BLACK LACE FOR VAILS.

AT ELGER'S,
BELT BUCKLES FROM 50c.,
100 different styles,

AT ELGER'S,
LADIES' AND CHILDREN'S FANCY HOISERY.
W. J. ELGER,
Importer of Hosiery and Fancy Goods,
Nos. 880 and 882 Broadway, near 19th-st.

CLOAK AND MANTILLA ESTABLISHMENT,
At No. 296 Canal-st.,
Under the Brandreth House.
PARISIAN VELVET CLOAKS,
the latest novelties.
OPERA CLOAKS,
and the largest assortment in the United States of all kinds of WINTER CLOAKS,
in elegant styles, at
ADOLPH NEW,
No. 296, the first store in Canal-st., No. 296.

CHARLOTTE G. SMITH
Has an elegant assortment of
FRENCH CLOAKS. Also,
MAGNIFICENT OPERA CLOAKS.
No. 1,142 Broadway, one door above 26th-st., New-York City.

SELLING OFF—SELLING OFF,
AND NO BOGUS SALE.
JAMES TUCKER'S removal from No. 759 Broadway, is imperative next Spring, 1866. Now, then, the temptation for the discerning public: J. T. offers a large and rich stock of millinery materials at a heavy sacrifice. Tailors, milliners and dressmakers dealt with liberally. Upright glass cases for sale. No. 759 Broadway.

BEADS BEADS!! BEADS!!!
AND FANCY GOODS.
M. P. BROWN, Importer,
No. 186 Pearl-st., New-Yo

MILLINERY.

VELVET BONNETS AT $13, WORTH $20, at L. BINNS', No. 577 Broadway, opposite Niblo's; velvet jocky hats, $10, worth $16; old hats made fashionable; velvets, satins, vails and feathers; great bargains this week. Trimmers wanted.

TO THE MILLINERS.—A LARGE ASSORTMENT of fancy ladies' felt hats and bonnets to be sold cheap, on account of changing business. By order of JOHN KOCH, No. 139 West Broadway.

CHARLES A. PEABODY HAS RESIGNED the position of United States Judge for Louisiana, and resumed the practice of law in New-York at No. 161 Broadway.

NEW PUBLICATIONS.

THE BEST HOLIDAY PRESENTS.

HANDSOMELY BOUND ENGLISH BIBLES.
AMERICAN EPISCOPAL PRAYEB BOOKS.
CHURCH SERVICES, &c., &c.

FANCY LEATHER GOODS, AS TOURISTS' CASES, POCKET-BOOKS, DESKS, ALBUMS, &c.

EYRE & SPOTTISWOODE,
No. 626 Broadway, New-York.
Branch of London establishment.

KOMIKLE, KOMIKLE.
JOAKES, JOAKES, JOAKES.
Sea YANKEE NOTIONS for January. Out to-day.
BY WON AND REDE THE PHUN.
J. W. STRONG, Publisher,
No. 98 Nassau-st., New-York.
American News Company, No. 121 Nassau-st.,
General Agents.

THE CONFESSIONS AND EXPERIENCE OF AN INVALID—Published for the benefit, and as a caution, to young men and others who suffer from nervous debility, premature decay of manhood, &c., supplying at the same time the means of self-cure. By one who has cured himself after undergoing considerable quackery. By inclosing a post-paid addressed envelope, single copies may be had of the author.
NATHANIEL MAYFAIR, Esq.,
Brooklyn, Kings Co., N. Y.

FURNITURE.

ESTABLISHED 1826.
An extensive assortment of new patterns parlor, chamber and dining-room furniture; also, library suites. All goods warranted. WM. H. LEE, No. 199 Fulton-st., between Broadway and Greenwich-st.

FINE ROSEWOOD PARLOR FURNITURE.
Patent rosewood bedsteads, patent rosewood bureaus, (the handling of a number of keys avoided, one lock controlling four drawers.) Also, rosewood, black walnut, and oak library, dining-room and chamber furniture, at SPRINGMEYER BROS., (late J. H. Belter & Co.,) No. 722 Broadway, (established 1844,) opposite the New-York Hotel. Factory 3d-av., corner of 76th-st.

BEDROOM ENAMELED FURNITURE of warranted manufacture; also, solid chestnut and walnut chamber suites, plain and ornamental, at H. F. FARRINGTON'S, No. 368 Canal-st., opposite Wooster. Established 1843.

SCHOOL FURNITURE.—TEACHERS' DESKS and chairs, tables, bank and office desks, &c., lecture-room and school settees. All other kinds of school material. ROBT. PATON, No. 24 Grove-st.

BOARDING AND LODGING.

BOARDING.—A GENTLEMAN AND LADY, OR two single gentlemen, can have back room and extension room on second floor, with board, in a family of three persons; no other boarders. Apply at No. 298 State-st., Brooklyn.

BOARDING—PLEASANT FURNISHED ROOMS, and extension on parlor floor; parlor and two bedrooms adjoining on second floor; dinner at 6. No. 34 West 29th-st.

NO. 120 EAST 17TH-ST., NEAR STUYVESANT-SQUARE, a private family have a very handsomely furnished suite of apartments on parlor floor to let, with board, where all the comforts of a home can be had.

FIVE ELEGANT ROOMS, FURNISHED or unfurnished, in a large house on Murray Hill, can be had by a party of high standing wishing a private table and willing to pay liberally. Address, with name, W. E. W., Box No. 108 *Times* Office.

A HANDSOMELY FURNISHED PARLOR floor to let, private table, between 30th and 34th sts., near Madison-av.; family strictly private; reference given and required. MADISON, Box No. 102 *Times* Office.

A GENTLEMAN CAN BE ACCOMMODATED with board and a pleasant room in a private family; reference required. Inquire at No. 315 West 4th-st., between Bank and West 12th-st.

57 WEST ELEVENTH-ST.—A CARD.—Elegantly furnished rooms, en suite, for families and single gentlemen; private table if desired; references exchanged. Apply as above, one door from 5th-av.

HOUSES & ROOMS WANTED.

OFFICE ROOM WANTED.
A permanent office, good size, first floor preferred, wanted immediately, located near the Fulton and Wall-st. Ferries, in Water, Pearl or contiguous streets. Address, giving terms, location, &c., COMMISSION, Box No. 144 *Times* Office.

WANTED TO HIRE—FOR A GENTLEMAN and wife, without children, an entire second floor and part of third floor, unfurnished, in a high-stoop house, in unquestionable neighborhood, suitable for housekeeping; would buy some good furniture, if room be already furnished. Address REPUBLICAN, Box No. 140 *Times* Office.

A PART OF A HOUSE WANTED IN A good neighborhood by a small family. Address M., Box No. 1,839 Post-office.

WANTED—A SMALL HOUSE IN BROOKLYN, by a gentleman and his wife, furnished or unfurnished. Address G. H., Box No. 900 Post-office.

HOTELS.

LANGHAM HOTEL, PORTLAND-PLACE.—This commodious hotel, the largest in London, is now open; it is situated on the most open and healthy site in the West End, with all modern improvements. Suites of apartments, salle à manger 100 by 40 feet, elegant ladies' room, a spacious sitting and writing room, etc. Within a short drive of all the railway termini. For terms to secure accommodation, address the manager. C. SCHUMANN.

MISCELLANEOUS.

FIRST PREMIUM STEAM SAW MILLS.
THE FIRST PRIZE (THE GOLD MEDAL)
WAS AWARDED TO
THE WASHINGTON IRON WORKS
by the AMERICAN INSTITUTE, at their Fair in October, 1865, for the
BEST CIRCULAR SAW MILL
AND
STEAM ENGINE.
Orders promptly filled for
CIRCULAR SAW MILLS, GANG SAW MILLS, SUGAR MILLS, IRON CASTINGS, BRASS CASTINGS, FORGINGS, RAILROAD CARS, GENERAL MACHINERY, &c.
Address GEO. M. CLAPP, Treasurer, Newburgh, N. Y.,
Or L. C. WARD, Agent, No. 55 Liberty-st., (Room No. 8,) New-York.

REYNOLDS TURBINE
WATER WHEELS
These celebrated water-saving and powerful wheels, of every capacity, promptly furnished for milling, manufacturing, mining, boring, pumping, &c., &c. A large assortment in stock. Wheels and machinery constructed for mule carriage into the mountains. Streams gauged and plans made. TALLCOT & UNDERHILL, Hydraulic Engineers, No. 170 Broadway, New-York.

ELLINGER'S CELEBRATED COMPRESSED YEAST.
Whoever has used the Compressed Yeast says it is the only Yeast ever introduced that raises quick, leaves no taste, is always reliable, and saves time. More than 200 bakers use it now.
For the accommodation of the public, we inform them that it will be kept for sale at the following places:
HAIGHT & BRO., No. 389 Bowery.
George Rank, No. 39 Avenue A, corner 3d-st.
J. Bohmer, Avenue B, corner 5th-st.
Louis Loges, No. 11 1st-av.
Kelly, 1st-av., corner 19th-st.
A. Zettel, No. 543 2d-av., corner 30th-st.
Geiss, No. 130 7th-av., corner 19th-st.
Max Donald, No. 426 7th-av., corner 31st-st.
Casper Meyer, No. 331 7th-av.
B. Blank, No. 443 8th-av., corner 33d-st.
N. Bowes, No. 332 9th-av., corner 37th-st.
H. Mankon, No. 282 10th-av.
FLOWERSTONE, No. 89 Barclay-st.
W. Schmidt, No. 112 Greenwich-st.
B. Schmidt, No. 246 Greenwich-st.
ADAM CUTTY, No. 123 6th-st.
H. Blech & Bro., No. 118 10th-av., corner 18th-st.
And in other respectable grocery stores.
Sole agent for Long Island, J. PRICE, Baker, corner South 2d and 3d sts., Brooklyn, E. D.
Manufactory, Nos. 317 and 331 West 18th-st., New-York.

CLEANLINESS!—A STOVE MOST BRILLIANTLY polished in two minutes for less than one farthing. W. G. NIXEY'S celebrated registered black lead. A new domestic discovery. Cannot be wasted.
The advantages of this elegant chemical preparation are great saving of time, cleanliness of application, smallness of quantity required, and the prevention of waste, dust, and its destructive consequences. Further, it ultimately produces a pure metallic coating of a high degree of brilliancy and durability, reflecting both light and heat.
(See specimen on the sides of each block.)
Sold everywhere, in solid blocks, 1d., 2d. 4d. and 1s. Works, No. 12 Soho-square, London. Agents wanted.

MCHENRY HOWARD. DANIEL G. WRIGHT.
HOWARD & WRIGHT,
ATTORNEYS AT LAW,
No. 45 St. Paul-st.,
Baltimore, Md.
Prompt attention given to collections in all parts of Virginia and Maryland. Collections in Virginia made through reliable agents. Respectfully refer to Messrs. Kirkland & Von Sachs, New-York. Wm. Scott & Sons, N. Y. Francis Skiddy, Esq., N. Y. Oelrichs & Co., New-York. John S. Wright, Esq., N. Y. Ezra Wheeler & Co., N. Y. Woodward, Baldwin & Co.

ALL PERSONS HAVING IN THEIR POSsession papers, box or package belonging to WILLIAM TAYLOR, deceased, late of Rye, Westchester County, are requested to send the same, addressed to me, to the office of W. H. ANTHON, Esq., No. 16 Exchange-place, New-York.
RICHARD H. TELLER,
n7-2aw6wTu&F Special Administrator, &c.

HAWKINS' ZOUAVES, 113TH REGIMENT, N. G. S. N. Y.—The members of this regiment are hereby ordered to assemble at the armory, No. 659 Broadway, THIS (Friday) EVENING, at 8 o'clock. It is necessary that every member should be present as there is business of importance to be transacted. By order of RUSH C. HAWKINS, Colonel.

MARBLE MANTELS.—THE BEST PLACE in the city to purchase Marble Mantels of the latest designs at very low prices, is at A. KLABER'S Marble Works, No. 109 East 18th-st., near 3d-av., N. Y. Mantels put up in the country. Cut this out.

SHOE THREADS, TWINES, YARNS, ETC.—NOTICE OF REMOVAL.—The undersigned have removed their office to the new building, No. 90 White-st., a few doors east of Broadway.
A. H. HART & CO.

FOR SALE.

FOR SALE—ON BROADWAY, NEAR MURRAY-st., an extra size lot, with buildings.
ALSO,
on Broadway, fronting the Park, a very desirable lot, with buildings.
ALSO,
on Broadway, near Broome-st.
ALSO,
on Broadway, above Canal-st., a large corner.
ALSO,
on Broadway, above Canal-st., running through to Mercer-st.
ALSO,
on Broadway, above Canal-st., to lease, a large property, 30x100 on Broadway, and 100x100 on the rear street.
ALSO—FOR SALE,
on Broadway, below Bleecker-st.—50x200 feet.
ALSO,
on Clinton-place, near Broadway.
ALSO,
on 9th-st., near Broadway.
ALSO,
on Houston-st., corner near Broadway, about 3 lots, with buildings.
ALSO,
on Greene-st., near Prince, 150 feet front, 100 feet deep—8 houses.
ALSO,
on Grand-st., near Crosby-st.
ALSO,
on Howard-st.—first-class store.
ALSO,
on Chambers-st., between Broadway and Church-st.
ALSO,
on Park-place, near Broadway.
ALSO,
on Cortlandt-st., near Broadway.
ALSO,
on Pearl-st., near Cedar-st.
ALSO,
on Cedar-st., near William-st.
ALSO,
on William-st., near Beekman-st.
ALSO,
on Fulton-st., near Gold-st.
ALSO,
on Gold-st., near Fulton-st.
ALSO,
on John-st., near Gold-st.
ALSO,
on John-st., near Cliff-st.
ALSO,
on John-st., corner Cliff-st.
Apply to HOMER MORGAN, No. 2 Pine-st.

FISHKILL ON THE HUDSON.
For sale, an elegant country residence, with about 54 acres of highly cultivated land; abundance of the choicest kinds of fruits; house large and replete with all modern conveniences; stables, coach-house, barns, gas house, ice house, lodge, &c.; extensive river front, views unsurpassed; location unexceptionable. Apply to HOMER MORGAN, No. 2 Pine-st.

ALBERT HAMILTON,
REAL ESTATE,
NO. 137 BROADWAY,
City residences of all classes, new tenement property, city lots, also farms and country seats, for sale.

FOR SALE—TWO LOTS NORTH SIDE OF 56TH-st., 300 feet west of 5th-av. One lot south of 56th-st., 275 feet west of 5th-av. Two lots north side of 55th-st., 300 feet west of 5th-av., running through to 56th-st. Three lots north side of 55th-st., running through to 56th-st.; about 500 feet west of 5th-av. One lot on 58th-st., near 1st-av. One lot on 1st-av., near 57th-st. A three-story house, brown-stone front, high stoop, on Lexington-av., near 53d-st. Lot on 53d-st., with brown-stone stable; the two form an L. Plot of ground on Chambers-st., running through to Reade-st.; about 30x150, with the buildings thereon. Apply to P. C. BULKLEY, No. 43 Wall-st., Jauncey-court.

FOR SALE—A DESIRABLE RESIDENCE AT Bloomfield, N. J., four miles from Newark and twelve miles from New-York by railroad. The house is 30 by 38 feet, with a wing 27 by 18 feet and a kitchen extension 25 by 16 feet, and is in complete order and handsomely furnished throughout; will be sold with or without the furniture; attached to the house are three acres of land, with large garden, fruit trees, barn and carriage-house, henery, &c. Apply to G. LEE STOUT, Room No. 44 Trinity Building, 111 Broadway, or at Bloomfield, N. J.

FARM IN NEW-JERSEY FOR SALE—One of the finest farms in the State, beautifully situated in the village of Springfield, Union County, one hours' ride from New-York by Morris and Essex Railroad, and one mile from Milburn depot; said farm contains 120 acres of first quality land, two-story double dwelling-house, splendid new barns and other outbuildings. Apply to T. M. WILLIS, No. 95 Fulton-st., or on the premises.

HOUSE FOR SALE OR TO LET—AT Hudson City, N. J., on elevated ground, back of and half hour by horse car from Hoboken Ferry; a beautiful and commodious first-class residence, with 4, 6 or 16 lots of ground inclosed; French roof and modern improvements just completed. Inquire of Mr. KENNARD, Nos. 9 and 11 Nassau-st., basement, from 2 to 5 P. M.

VALUABLE DOCK PROPERTY FOR SALE.—The steamboat dock at Cornwall, on the Hudson River, 120 feet water front by 231 feet deep, with large brick dwelling-house, barn and other buildings on the premises. Steamboat wharfages will pay good interest on the investment. Apply to
J. R. BROWN, No. 5 Coenties-slip.

VALUABLE GREENE-ST. PROPERTY FOR SALE.—A plot of ground, 150 feet front by 100 feet deep, covered in front by eight good paying brick houses, leaving a large space in the rear for a manufactory, for which the location is well adapted. Inquire of MILLER & HARRIOTT, No. 14 Pine-st.

ORANGE, N. J.—FOR SALE, FURNISHED OR unfurnished, two new and very desirable houses, 14 rooms each; slate roofs, walls filled in with brick; furnaces, baths, &c.; built by day's work: very desirably located, near depot. Apply to the owner, A. O. VAN LENNEP, No. 52 Cedar-st., up stairs.

ORANGE, N. J.—RESIDENCE SITES FOR sale on the handsomest streets in Orange; first-class neighborhood, on high ground, with fine views, only a few minutes from depot. Apply to H. B. BLACKWELL, No. 59 William-st., before 11 A. M., or No. 49 Main-st., Orange.

ORANGE, N. J.—VILLAS, VILLA SITES AND farms, a great variety, beautifully situated, one hour from New-York, for sale low. Also, country seats and houses to let for the season or year, by HENRY B. BLACKWELL, No. 59 William-st., New-York, 9 to 11 A. M.; No. 49 Main-st., Orange, 1 to 5 P. M.

FOR SALE—IMMEDIATE POSSESSION—A three-story brick house, No. 169 Union-st., Brooklyn; lot 22 by 100; house 22 by 50; high stoop, front basement; imitation of oak; range, wash-room, stationary tubs; halls imitation of marble; bath and gas throughout; house in good order. Inquire on the premises.

FOR SALE—THE STOCK AND INTERESTS OF a general supply-store at Newbern, N. C., doing a flourishing business in a business part of the city; stock bought low; store commodious, leased for three years. Apply to JOHN GIFFORD, Craven-st., two doors south of Pollock, Newbern, N. C.

FOR SALE ON MURRAY HILL—ON A corner east of 5th-av., a large and costly house, with four lots of ground. The house is second to none in the city for its solidity and taste. It was built by the owner for his own use, without regard to time or cost; is richly finished in black walnut, &c.; is 37½ feet wide; location very fine. Apply to HOMER MORGAN, No. 2 Pine-st.

FOR SALE OR EXCHANGE—FOR MERchandise, separately or together, fifty shares of subscription stock of the Ashland Gold and Silver Mining Company, chartered in Montana Territory, and owning unincumbered quartz property. Apply at No. 34 Talman-st., Brooklyn.

FOR SALE—THE LARGE ELEGANT HOUSE, No. 4 East 40th-st.; size 25x70; also, two first-class stables, Nos. 22 and 24 East 40th-st.; also, three choice building lots on 39th-st., 150 feet east of Madison-av. Apply to JOHN H. SHERWOOD, No. 6 East 40th-st., or No. 165 Broadway.

A LEASE OF BROADWAY PROPERTY, just above Grand-st., for forty years, for sale. Lot 25 by 100. Possession immediately. Title perfect. A five-story building can be erected immediately, to rent for $20,000. Price of lease $40,000. The ground rent is $4,000 per annum. Address G. G. Box No. 205 *Herald* Office.

FOR SALE—A DESIRABLE HOUSE IN BROOKlyn, with immediate possession; three stories, basement, high stoop and sub-cellar; just completed in best style; all modern improvements; near cars, and pleasant, healthy location; terms easy. Call on or address H. T. L., No. 145 Fulton-st., N. Y., (dining saloon.)

FOR SALE CHEAP—IN BROOKLYN, THREE-story brick house and lot, in good order, with modern improvements, in Ryerson-st., near Myrtle-av.; price only $4,600; cash $2,000. DE GROOT, No. 142 Fulton-st., New-York.

FOR SALE—THE FOUR-STORY, ENGLISH-basement, brown-stone front house, No. 40 East 31st-st., near Madison-av., 20x60 by half the block; furniture if desired. Apply to E. S. SHERMAN, No. 23 Pearl-st., between Fulton and John.

FOR SALE—ON A SIDE STREET, NEAR 5TH-av. and near Delmonico's, a superb English basement house, with full view of 5th-av.; house in complete order throughout; lot 25 feet wide and extra depth. Apply to HOMER MORGAN, No. 2 Pine-st.

FOR SALE—A FIRST-CLASS THREE-STORY and basement brick house, in West 23d-st. For particulars apply at Adriatic Insurance Company, No. 139 Broadway.

AT YONKERS—FOR SALE AT A BARGAIN, a neat cottage-house containing 20 rooms; plot 52 by 217; fruit, shade, barn, &c.; $5,500; also furnished houses to let. Apply to JAMES YOUMANS, Yonkers.

FOR SALE—A FACTORY, WITH GOOD WATER-front, dock, &c., accessible to vessels of large size throughout the year.
ALBERT KOLLER, No. 199 Water-st., N. Y.

TASTY COTTAGE AT DOBBS' FERRY, fine garden, river view; worthy the attention of buyers. Pleasant homes at Rahway; gr at bargains.
JAQUES, No. 40 Dey-st.

FOR SALE—THE FINE, BROWN-STONE front dwelling house No. 232 West 22d-st., at $20,000, and with furniture $28,000. Apply to J. M. REQUA, No. 23 South-st., or at the house, between 11 and 2 o'clock.

FOR SALE IN BROOKLYN—TWENTY houses, located on Raymond-st., Lafayette and Greene avs., and on Adelphi and Oxford sts.
THOS. WELWOOD, No. 79 Cedar-st.

FOR SALE—A LARGE PLOT OF GROUND IN the neighborhood of the City Hall, Brooklyn, such as is seldom offered in one parcel. Apply to
BENEDICT & COIT, No. 4 Pine-st.

FOR SALE—A PLOT OF GROUND ON THE corner of Degraw and Hicks sts., Brooklyn, with a good stable; will be sold low to close a trust.
BENEDICT & COIT, No. 4 Pine-st.

THE THREE-STORY AND BASEMENT brick house, No. 512 West 35th-st.; size 20x40 feet, with all the modern improvements. Also, adjoining lot, 30x100 feet. For particulars apply on the premises.

FOR SALE—WITH IMMEDIATE POSSESSION, a first-class four-story, high stoop brown-stone house up town, between 5th and 6th avs; furnished or unfurnished. Address ALPHA, Box No. 165 *Times* Office.

HOUSES AND STORES FOR SALE OR TO RENT—In all parts of the city, wanted by
D. M. SEAMAN, No. 14 Pine-st.

BUILDING LOTS IN 46TH-ST., BETWEEN 5th and 6th avs., for sale, one or more; location unsurpassed. Apply to HOMER MORGAN, No. 2 Pine-st.

TO LET.

TO RENT OR FOR SALE—FURNISHED, the elegant establishment No. 355 West 23d-st., consisting of house and four lots of ground; stable, horses, carriages, &c., &c. For permits, &c., apply to
HOMER MORGAN, No. 2 Pine-st.

TO LET—TO A PRIVATE FAMILY, OR FOR sale cheap, a fine four-story, basement, brown-stone house, newly and completely furnished, finely located on Murray Hill. W. P. SEYMOUR, No. 171 Broadway.

A NICE SECOND FLOOR, FURNISHED (new) for housekeeping. I will let it together or separately. House with all the modern improvements; ten minutes' walk of City Hall. Apply at No. 130 Monroe-st., near Rutgers Park.

The New-York Times.

NEW-YORK, FRIDAY, DEC. 1, 1865.

Amusements this Evening.

BARNUM'S NEW MUSEUM—Nos. 539 and 541 Broadway—MAMMOTH FAT WOMEN, NOVA SCOTIA GIANT GIRL, THE CIRCASSIAN FAMILY, W. B. HARRISON, THE COMIC EXTEMPORANEOUS SINGER. Afternoon at 3, and Evening at 7½.—THE LADY OF MUNSTER—CIRCUS.

ACADEMY OF MUSIC—L'AFRICAINE.

NIBLO'S GARDEN—KING LEAR.

NEW BOWERY THEATRE—KENNETH—LARBOARD FIN—LEND ME FIVE SHILLINGS.

WALLACK'S—LOST IN LONDON.

WINTER GARDEN—THE OCTOROON.

FOX'S OLD BOWERY THEATRE—SINBAD THE SAILOR—A FAVORITE DRAMA.

BROADWAY THEATRE—SAM.

OLYMPIC THEATRE—SLEEPING BEAUTY IN THE WOODS—MONTE CRISTO.

WOOD'S MINSTRELS—ETHIOPIAN SONGS, DANCES, &C.—THE MANAGER'S TRIUMPH.

BRYANT'S MINSTRELS—THE LATEST FROM PARIS—THE LIVE INGIN—CHALLENGE DANCE—LES MISERABLES, &C.

TEMPLE OF MUSIC—Corner of Grand and Crosby sts.—THORPE & OVERIN'S MINSTRELS OF ALL NATIONS—SONGS, DANCES, BURLESQUES, &C.

GEORGE CHRISTY'S MINSTRELS—Nos. 2 and 4 West 24th-st., adjoining 5th-av. Hotel—SINGING, DANCING, BURLESQUES, &C.

AMERICAN THEATRE—No. 444 BROADWAY—A GRAND ENTERTAINMENT.

THE HIPPOTHEATRON—NEW-YORK CIRCUS—EQUESTRIAN ENTERTAINMENTS.

BROADWAY ATHENÆUM—Between Fourth-street and Astor-place—MAGNIFICENT SCENIC ILLUSIONS.

ARTISTS' FUND SOCIETY EXHIBITION—At National Academy of Design, corner 23d-st. and 4th-av.—EXHIBITION OF PAINTINGS AND STATUARY.

FINE ART GALLERY, No. 625 Broadway—THE REPUBLICAN COURT; OR, LADY WASHINGTON'S RECEPTION DAY.

HOPE CHAPEL—PROF. WISEMAN—MAGIC, ART AND OTHER MARVELOUS DOINGS.

NEWS OF THE DAY.

GENERAL NEWS.

President JOHNSON yesterday issued a proclamation restoring the privileges of the writ of *habe s corpus* over all the old Free States, and most of the Territories. The States excepted are Virginia, North and South Carolina, Georgia, Florida, Alabama, Mississippi, Louisiana, Arkansas and Texas, the Territories of Arizona and New-Mexico, and the District of Columbia.

A Washington dispatch states that it is understood that in the organization of the House, the opposition will make a test case of the question of admitting the Tennessee delegation, and that the clerk will not place the names of this delegation upon the official roll, unless directed by the House to do so.

We have to record another fatal railroad disaster. Wednesday night, about 11 o'clock, as the through train for Richmond, which left Washington at 8:30 P. M., was passing over the road near Warrenton Junction, one of the cars was thrown from the track and dragged some distance. A brakeman and two soldiers were instantly killed. A lady and twenty-eight soldiers were badly injured, several having their limbs broken. The wreck was soon cleared away, and the injured and dead were cared for at the Junction.

Files of papers and official documents from Matamoras have been received, but are of too old a date to correct or confirm the more important news already received. It is quite probable that a number of refugees and adventurers have collected on the Texas side, and with more or less mischievous intent are sending their insults across the river, "eager for a fray," and having a low opinion of neutrality in general. The *Boletin* calls them "an uncurbed mob, a horde of banditti, unworthy of being called members of human society," and the American authorities, in giving protection to such men, wink at their conduct and share their degradation. Further particulars are given about the attack on the *Antonio*, and the statement is repeated that the Commander gave orders not to return the fire. The French Admiral had made a demand on Gen. WEITZEL for the release of a small steamer seized by the Liberals at Bagdad, but it was peremptorily refused.

From the Galveston *Bulletin* we learn that Lieut.-Col. E. MEYER, late of the United States Army, has been made General in the Liberal forces, and Dr. H. MORIAS, United States Army, a Major.

From Jamaica and Hayti news to the 17th is received. The Emperor SOULOUQUE, with his Prime Minister, and several members of his family and suite, have been expelled from Jamaica, and have gone to St. Thomas. The insurrection is thoroughly put down. Cape Haytien has been bombarded by two British steamers and destroyed. The troops of GEFFRARD occupy the place, and the rebellion is considered at an end.

We have later news of the Collins overland telegraph expedition. It appears that about fifty men have been scattered in detached parties along the American and Asiatic coasts, who will spend the Winter in surveying routes. Next Summer, it is hoped, this work will be so far completed that several thousand natives can be employed in planting poles. The vessel conveying Col. BULKLEY to Petropaulowski has just returned to San Francisco, after a very rough voyage.

The British Consul-General at Havana, Mr. BUNCH, (well-known blockade-runner,) has been appointed Chargé d'Affaires to Central America. His successor will be Mr. SYNGE, of the Sandwich Islands.

Gov. BROWNLOW's late course in rejecting the votes of several counties, on the ground of their illegality, causes much excitement in Tennessee. In the Legislature an excited discussion arose on a resolution offered by Mr. BRANDON, of Stewart County, which was intended as a censure of Gov. BROWNLOW. Mr. BRANDON was a rebel Colonel, and was wounded at Fort Donelson. He was sustained in his assault on the Governor by HEROD, STEELE, GARRETT and other Copperheads. The resolution was tabled by a decisive vote. BRANDON and others were very bitter in their denunciations of the Governor.

Resolutions favoring negro suffrage, brought before the Missouri Legislature on Monday last by Mr. HOLLISTER, were indefinitely postponed by a vote of 53 to 51.

The Alabama Legislature met, on Wednesday, and elected Messrs. HOUSTON and PARSONS as United States Senators.

The Washington correspondent of the Baltimore *Sun* says that the obituary proceedings which which will take place in Congress consequent upon the death of the late President will be of a very imposing character. Many of the most prominent in both branches will deliver eulogies, and a large edition will be printed.

Secretary SEWARD, according to the Chicago *Republican*, has written to Gen. LOGAN, requesting him to make an immediate decision on the question of his appointment as Minister to Mexico.

Hon. LITTLETON TAZEWELL, Commonwealth's Attorney, died yesterday morning at Richmond, Va. Mr. TAZEWELL was elected to a seat in the Virginia State Legislature last October, and only last week was elected to the office which he held at the time of his death.

The Evening *Post* gives the report that Mr. CONWAY, late Assistant Commissioner of the Bureau of Refugees, Freedmen and Abandoned Lands, in Louisiana, is about to proceed to England, for the purpose of encouraging English capitalists to engage in the cultivation of cotton by the help of the freedmen of the Southern States.

Advices from Nassau, N. P., announce the presence of Lieut.-Gen. JUBAL A. EARLY in that place, where he is residing for the present, and is engaged in writing a history of his campaigns.

Late advices from St. John, N. B., apprize us of the death of Chief-Justice PARKER, who was one of the most highly and deservedly respected public men in that province.

Rev. R. J. BRECKINRIDGE, D. D., has declined to accept the Presidency of Washington and Jefferson College, to which he was elected last Summer.

A boiler at the Penn Treaty Iron Works, Philadelphia, exploded yesterday, killing one man, injuring several, and destroying considerable property.

The carpet factory owned by ABRAM FOLSOM, Dover, N. H., was destroyed by fire yesterday morning.

The residences of Judge BARNARD and Judge EMOTT, of Poughkeepsie, were entered by burglars, on Wednesday night, and all the silver taken.

It is stated that ROBERT TOOMBS has escaped from Georgia and sailed for Europe. It will be remembered that the government officers attempted to arrest him at the same time STEPHENS and C. C. CLAY were nabbed. They proceeded to TOOMBS' house, but he disappeared out of one door as they entered at another.

The Gold Hill *News*, Nevada, states that on the 7th inst. the overland stage, carrying nine passengers and the express of WELLS, FARGO & Co., was stopped by five highwaymen below the Gould & Curry mill, in Six-mile Canon, a short distance this side the Blowery, and the treasure box taken, broken open and its specie contents taken, and the passengers robbed.

The government detectives who have been operating among the counterfeiters in Philadelphia, for some months past, have succeeded in arresting several of the alleged principal dealers in counterfeit money. George Mansen, N. Price, J. Pennypacker, Abraham Bowers and Samuel Ramsey, were held for trial.

The Alabama Legislature on the 25th elected ALBERT ELMORE, of Montgomery, Secretary of State, M. A. CHISHOLM, of Montgomery, Comptroller of Public Accounts, and L. P. SAXON, of Coosa, State Treasurer. All were appointees of Provisional Gov. PARSONS.

Orders just promulgated from the War Department direct the muster out of about ten thousand more volunteer troops, consisting of infantry, cavalry and artillery.

VAN AMBURG, the great lion-tamer and successful manager of menageries, and well known in Europe and America, died suddenly on Wednesday at a Philadelphia hotel.

The Democrats and the Workingmen's and Citizens' Committee, of Boston, have united in nominating Hon. G. W. WARREN for Mayor.

Gen. KILPATRICK lectured last evening in Boston on the future party of this country.

LOCAL NEWS.

WILLIAM CHASE BARNEY, REGINOLD CHAUNCEY and BENTHAM FABIAN, were recently apprehended by Police Capt. JOHN JOURDAN, for an alleged attempt to defraud the General Government of $40,000 customs dues on 300 barrels of whisky. The whisky was in bond. If taken thence and shipped to a foreign port, the government would be constrained to remit the customs duty of $2 per gallon. It is alleged that the accused passed papers through the Custom-house with the intention of removing this whisky from bond and loading it aboard the ship *Ave Maria*, consigned to a firm in Havre, but that they really intended, on getting the consignment into their own hands, secretly and at night to deliver it to their alleged confederates in Brooklyn, and thus escape payment of the government dues. According to the testimony of Mr. EDWIN B. MEEKS, the accused made him a confidant, and he exploded the transaction. Hence the arrest. The examination in the case was resumed before Justice DOWLING, yesterday, Mr. JOHN SEDGWICK acting as prosecuting counsel, and Messrs. EDWIN JAMES, JAMES T. BRADY, ROBERT D. HOLMES and THOS. DUNPHY defending. CHAUNCEY and FABIAN await the event in their cells in the Tombs, and BARNEY is out under bail of $15,000. The hearing has been adjourned until 10:30 this morning.

An action of slander was brought on to trial yesterday in the Supreme Court Circuit, Part 2, before Justice E. D. SMITH and a jury. The defendant in the case was the proprietor of the formerly well-known restaurant on Broadway, styled the "Live and Let Live," and the plaintiff was his barkeeper. Between $200 and $300 were missed one day from the money drawer, and when the defendant discovered his loss he consulted a clairvoyant. The latter informed him that plaintiff was the thief, when the defendant returned to the saloon and publicly charged him with having committed the robbery. Hence the suit to recover $5,000 damages for the alleged defamatory words. When the plaintiff rested his case, defendant's counsel moved to dismiss the complaint on the ground that the slanderous words were not properly set forth in pleading, and that the testimony did not sustain the allegations in the complaint. The court took this view of it, and dismissed the complaint.

A fire occurred in the tenement house No. 113 Mott-street, early yesterday morning, resulting in the death of THOMAS BROWN, one of the occupants. The flames broke out in the basement of the building and spread with rapidity up the staircase, and Mr. BROWN, endeavoring to escape with some articles from his room, was suffocated by the smoke and burned in a terrible manner. An inquest will be held to-day by Coroner WILDEY. ELIZABETH ALEXANDER, aged 75 years, was also severely burned and injured by falling. She was taken to Bellevue Hospital.

The Kings County Court of Oyer and Terminer was organized yesterday, for the purpose of appointing a day for the trial of the alleged murderers of the Cuban, Señor JOSE GARCIA OTERO. The accused were not present. Messrs. WILLIAM C. DEWITT and ALEXANDER MCCUE were assigned by the court to defend the prisoners, and the second week in January next was set down for the trial. Subsequently, it was ascertained that PELLICIER, one of the prisoners, declined the services of counsel, and under these circumstances Mr. MCCUE withdrew from the case.

Last evening the Society of St. Andrew held their anniversary festival at DELMONICO'S, Fifth-avenue. Over one hundred and fifty guests sat down to dinner, amongst whom were the representatives of Her Britannic Majesty, of the Emperor of Brazil, Dr. FLETCHER, (the Brazilian traveler and writer,) Mayor GUNTHER, the representatives of kindred societies, and a number of other prominent gentlemen. With speeches, toasts and songs, and other good things in abundance, the hours passed merrily, till amongst the small ones of the morning the party separated.

Presiding Justice INGRAHAM, of the Supreme Court, has just given an important opinion in the case of DUGDALE et al. *vs.* SAMUEL T. WHITING et al., dissolving an injunction. The defendant had been temporarily restrained from collecting the coupons of certain bonds of the Mariposa Company. Motion was made to dissolve the injunction, which was granted, with costs.

WILLIAM CONWAY, a veteran sailor in the navy, who refused to haul down the United States flag at Pensacola, early in the rebellion, when ordered to do so by his superior officer, died yesterday, at the Naval Hospital. The remains will be interred with military honors, at 3 P. M. to-morrow, and the Society of Odd Fellows, of which the deceased was a member, are invited to take part in the last tribute of respect.

The General Term of the Supreme Court, yesterday, admitted twelve young gentlemen as attorneys and counsellors-at-law in addition to those already reported. They have undergone a thorough examination during the November term of this court. After rendering a large number of decisions, the court adjourned to Dec. 22.

One thousand one hundred and twenty-five mechanics and laborers were discharged yesterday from government employ in the Brooklyn Navy-yard, there being no further occasion for their services. The dismissal of so many workmen occasioned a great deal of excitement among themselves and their friends.

The New-Jersey and Sandy Hook pilots met yesterday, at their office, No. 104 South-street, to testify their respect for the memory of the late DANIEL W. BRITTON, who for many years was the careful and trusted manager of the business affairs of the association. Appropriate resolutions were adopted.

At a large meeting of the Tammany Democracy last evening, in Cooper Institute Hall, the nominations of Messrs. JOHN T. HOFFMAN and RICHARD O'GORMAN were unanimously indorsed. The speakers were Messrs. JAMES T. BRADY, JOHN T. HOFFMAN, JOHN VAN BUREN and JOHN KELLY.

The Board of Councilmen met yesterday and adopted a resolution directing the Street Commissioner to notify the owners of the railroad tracks in Greenwich and Washington streets, to remove them forthwith. Both boards adjourned to Wednesday next.

The old "Outside Line" of steamers, running between this city and Philadelphia has been reopened, and three excellent vessels have been placed on it—the *Admiral*, the *Eastern City* and the *Kennebec*. The latter left Philadelphia yesterday.

The steamship *Atalanta*, which has been lying in the Lower Bay for a few weeks past, in quarantine, having had cholera among her passengers, has been released. After a thorough fumigation, she was yesterday permitted to come up to the city.

WM. AMOS was arrested yesterday by Officer PROUT, of the Eleventh Precinct, on a charge of having stabbed WM. KING and GEO. HOHLAN, on the 27th of August in Sheriff-street. He was committed for examination by Justice SKANDLEY.

At the "Mayoralty Pool" sold at Layfayette Hall last evening, MARSHALL O. ROBERTS was decidedly the favorite, the betting being nearly two to one on the Union candidate.

The Board of Aldermen met yesterday for the first time since the 10th of July last. The business transacted was entirely of a routine character.

Gold steady at 148½ last evening. Exchange 109¼; money 7 per cent; the Stock Exchange upward on the railway and miscellaneous shares.

Breadstuffs attracted less attention yesterday, though quoted easier. Provisions were in more demand. Pork was dearer. Groceries were in better request, as were also Tallow and Petroleum. Cotton was rather heavy. Freights were quiet.

The Southern Claimants to the Vacant Seats.

The precipitate eagerness of the Southern Congressmen elect to get seats before the organization of the House is neither seemly nor expedient. It is in whimsical contrast with the rush *from* those same seats in December and January four years ago, directly after the passage of secession ordinances which those same men now admit to have been null and void. Had the seats and Representatives from the Southern States held firmly to their public duties, carrying out the oath, every man of them, on being admitted to his seat, had sworn to support the Constitution of the United States, the war, in all human probability, never would have occurred. It was because these men failed to assert their manhood in the critical day, and yielded themselves to the mad stampede at home, that all efforts to establish a reconciliation failed. A more wicked and shameless betrayal of public trust was never witnessed than that eruption of Southern leaders and Representatives from the gates of the National Capitol. It opened the way for all that terrible torrent of blood that flowed afterward. We wonder how it is that the remembrance of that fatal defection does not impose a little more modesty upon these new Southern claimants to the old seats. It is amazing that they do not wait at least until the organization of the House is effected, but should insist in having a hand in that organization, precisely as if their title was beyond challenge.

We can tell our Southern friends that this undue haste is not calculated to help their object. The last Representatives from the South did not choose to deliberate before deserting their seats. But the House will take the privilege of deliberating before showing the present ones to the vacant chairs. Those chairs were abandoned with every expression of contempt. They are sought for now with every protestation of profound reverence. This is all very nice, but time must be given for the old loyal Representatives of the land to habituate their ears somewhat to the wonderful change of accent, and to test whether there is really any corresponding conversion of feeling. The world over, we believe, humility is held to be one sure sign of true repentance. This high demand for an immediate return of the chairs that were kicked down is not humility. This impatient elbowing through the crowd to the clerk's desk for the chance to say who shall be Speaker is not humility. We venture to predict that the loyal Representatives will so conceive, and will with all due civility invite these gentlemen to keep the back seats in the lobby until they are sent for.

It is a matter of public concern that the House should organize itself as soon as possible. The great measures recommended in the President's Message, and in the reports of the heads of the departments, should be placed in the hands of the appropriate committees as soon as these committees can be discreetly formed. They will require the profoundest deliberation, and all delay in getting them into shape for the final action of the two Houses must entail injury upon all the interests of the country. It is extremely important that the machinery of regular legislation should begin to move at once. The Northern people will not see with composure the wheels blocked by the insisting of these Southern claimants to seats that the disposal of their cases shall be the first business in hand. That decision ought not to be made without long deliberation. It, in fact, involves the whole question of reconstruction. The day that the sixty Representatives and twenty-four Southern Senators, presenting credentials from the late insurrectionary States, are admitted to their their seats, reconstruction will be for all practical purposes completely and irreversibly consummated. Those States will be again in the enjoyment of every constitutional attribute. Each of them will have as positive a voice in the national councils as New-York or Massachusetts, and will be as inviolable in all its constitutional functions. A decision that is to carry with it such results should be formed with great caution, and only after the most conclusive proof that these States now possess a genuine loyalty, and are prepared to perform all their appropriate duties. It will at best take much time to establish that proof. It will necessarily occasion wide and searching discussion. The attempt to get the House to pronounce a snap judgment upon it, in any way, such as a motion that the Southern claimants be enrolled before the organization, would be contumelious to the real dignity of the question, and might well excite the resentment of every member of the House who has an unblotted escutcheon.

What makes this impatience all the more indecent is that not one claimant out of ten is prepared to take the oath prescribed by law as an indispensable prerequisite for any admission into Congress. These men will not swear that they have not committed the offence which the Constitution of the United States declares to be treason. They cannot swear it, because nearly every one has either "levied war against the United States" or "adhered to their enemies, giving them aid and comfort." Instead of hiding the word "traitor" written on their brows, many of them absolutely make a parade of it. They bear themselves as if it would be high presumption in the House not to welcome them to its embrace at once. Our belief is that it will be excellent discipline for these men to be made to sit for a while on the lobby stools of repentance. They will prize the cushioned chairs all the more when they get them, and will be more apt to act so as to give them a new credit. Personal and public considerations, the good of the claimants and the good of the country, dignity, consistency and prudence, all urge the postponement of the decision upon these new claims of Southern Representatives to their abandoned seats, until after, and long after, the organization of the House.

Mr. Buchanan and His Book.

Mr. BUCHANAN appears in print as an autobiographer, or self-apologist for his own imbecile and disastrous administration. We are surprised at this. Good taste and the common sentiment of the world, at home and abroad, would have dictated profound silence. It would have been the best service he could possibly have rendered his own blighted fame. "The world forgetting, by the world forgot," he might have passed the remnant of his days in such poor peace as a conscience *not* void of offence to the constitution and blood-stained flag of his country would allow. But this, it seems, was not to be. It was doubtless his purpose at one time—and this may even have been indulged through all the years of civil strife and undetermined carnage which the violation of his oath of office had entailed upon the country—to rest content with the self-satisfied thought and *honor* of having been the *last* President of the United States; but this was changed by the final result of the war. And he finds himself, instead of the *last* of the line of Presidents, the only one, from WASHINGTON to JOHNSON, who has ever deliberately betrayed the constitution of his country into the hands of its enemies, over his broken oaths of office. Many of his predecessors, all of them indeed, except Mr. MONROE, had passed through scenes of bitter party strife; several of them through the heavy responsibilities of foreign war, and others through threatened civil commotion and State and local defiances of the Federal authority. But in all their trials of duty, above party and personal considerations, and through all consequences, foreign and domestic, *they never forgot their oath of office!*

We can recall such trials, involving for the time, if not the sacrifice of personal popularity and political partialities, at least their suspension, in the time of WASHINGTON, when he suppressed the Whisky insurrection in Pennsylvania, and again when he required his Secretary of State, Mr. JEFFERSON, against that statesman's known sympathies for the French Revolutionists, to notify the French emissary or minister, GENET, that his impudent violations of the neutrality of the United States would not be tolerated. In the time of JEFFERSON himself, who embargoed our own commerce with the belligerents of Europe sooner than submit to the outrages and threatened collisions growing out of their orders in council and counter decrees of exclusion. In the time of MADISON, when he resorted to the last remedy of nations, to vindicate the insulted honor of his government against the remonstrances and opposition and muttered resistance of a large and wealthy section of the country opposed to war with Great Britain. In the time of JOHN QUINCY ADAMS, when he sent Gen. GAINES to Georgia to enforce the terms of treaty made with the Cherokee Indians, which the Governor of Georgia, from his chivalrous sense of State sovereignty, threatened to nullify by driving the Indians off. In the time of JACKSON, when South Carolina first attempted the wicked experiment of nullification, and fondly expected other Southern States to follow the example. In the time of VAN BUREN, when he absolutely sacrificed much of his long-standing popularity, in the Northern counties of his own State, to the observance, by force of arms, of neutrality in the Canadian rebellion. In the time of JOHN TYLER, when he sent the military to the aid of Rhode Island to suppress the insurrection of DORR. In the time of POLK, when he yielded to the 49th parallel on the Oregon difficulty, because his sense of constitutional duty was against compromising the peace of our country on the questionable issue of 54.40. In the time of FILLMORE, when the majesty of Federal law was vindicated by the surrender of SIMMS at Boston, claimed as a fugitive slave, and again in his preparations, of a military nature, to vindicate the Federal supremacy at Charleston, had the secession threatenings of 1850 been carried to anything like the preliminaries, which ten years afterward BUCHANAN not only suffered to be carried on, but unresistingly consummated, in the broad light of day, and in the face of an astonished world.

But all these examples, and thrice the number which might be cited in the seventy years' history of his predecessors, were lost upon Mr. BUCHANAN. He had bought his nomination for the Presidency for a price, much of which, one might reasonably suppose, had already been satisfied by personal and party humiliations to the South through the whole of his administration down to the election of his successor, four months before it expired. But more was peremptorily demanded, and at *his* hands, within this brief, but to armed rebellion, most important interregnum. More could not be yielded short of the sacrifice of the constitution itself; the manhood of the country; his own oath of office, and his duty and honor as Commander-in-Chief of the Army and Navy of the United States. And this great sacrifice, in all its awful significance, he consented to make, and deliberately and avowedly made in his annual message to Congress. The doubtful honor, as we have before intimated, of being the last President, was impudently claimed for him by HOWELL COBB, in taking leave of his Cabinet, and tacitly accepted in his reply to the parting courtesies of that double-dyed traitor. But even of this he is now deprived, and instead of trusting his enemy to write a book, under the terrible and scathing truths of which he might possibly have appealed for forgiveness or forbearance from his outraged but humane countrymen, he deliberately writes the story of his own and his government's dishonor himself! In the sequel he may find that it only required its shuffling and insulting apologies, and shallow special pleadings to close the gates of mercy upon his fame forever.

OCEAN STEAMSHIP SUBSIDIES.—Whatever argument might be used in support of public subsidies for pioneer ocean steamship lines, there certainly can be no honest reason given for bolstering up old-established and wealthy companies at the expense of competitors equally trustworthy and responsible. We see, however, by the *Scotia's* news, that the London *Times* is attempting to sound the British public in an indirect way on the claims of the Cunard Company to a renewal of the enormous grant they now draw from the British exchequer. The company is urged to use only first-class steamers, both on the Halifax and the New-York route, so that they may maintain their superiority. The advice is good enough, but it is too clearly a warning, in advance, of the company's intention to besiege the British Treasury for a renewal of their contract.

Without wishing anything but good to the Cunard Steamship Line, it is impossible, in view of the number of thoroughly reliable competing lines now on the Atlantic Ferry, to regard the attempt to perpetuate the existing subsidy (nearly a million dollars yearly) as anything but a huge and disreputable job. It is no concern of ours how the British Parliament disposes of the public moneys of the United Kingdom. But it is very much a matter of concern to us to see that such steamship lines as the Inman and others that have never received any subsidy are not injured by a favoritism for which there is no longer any shadow of plea or excuse.

Joshua Hill.

From the New-York Tribune.

We observe in the proceedings of the Georgia convention, that Hon. JOSHUA HILL continues to maintain his consistency as an unswerving Unionist. It will be remembered that this gentleman was a Representative in Congress from Georgia at the time of secession, and opposed the principle and policy of that movement. When his State passed the ordinance, Judge HILL was her only Representative who refused to obey the edict, contending that his paramount allegiance was due to the Union. He consequently served out his term at Washington.

On returning to Georgia he encountered the same storm which swept STEPHENS and H. V. JOHNSON into the revolution. But the noble champion of Unionism in Georgia, like BOTTS, of Virginia, remained true to his faith. And we find him still true as steel, an honor to the country, a credit to his State, and a man whose purity of life and heroic devotion to principle dignify human nature. Will any one inform us why a man like this, a ripe scholar and distinguished lawyer, should not be placed in a position of commanding influence in Georgia?

This glowing tribute is due to JOSHUA HILL. But it constrains us to add a fact to the "truth of history." When Mr. HILL was North he stated that the friends of the Union held the State of Georgia from the vortex of secession until Mr. TOOMBS came into the Capitol with the New-York *Tribune* in his hand, triumphantly reading an editorial declaring that the Southern States had a right to secede, and that the Federal Government had no right to hold them. "That," said Mr. HILL, "overthrew us, and the State was rushed out of the Union."

The *Tribune*, therefore, by thus encouraging Secession, led us into a war from which, on the eve of victory, its editor endeavored to negotiate a premature and inglorious peace.

Subsequently the *Tribune* endeavored to demoralize the Republican party by adopting candidates from the Democratic State ticket. And now it is a volunteer organ in favor of Democratic Secessionists for Mayor and Counsel to the Corporation, bitterly traducing prominent Republicans for their support of Mr. ROBERTS.

Let Us Understand It.

From the New-York Tribune.

Messrs. WILLIAM R. STEWART, HENRY SMITH, OWEN W. BRENNAN, JAMES E. COULTER, D. D. CONOVER, &c., ask our fellow citizens to unite with them in reforming the shameful corruptions of our City Government, and reducing its oppressive taxation, by electing MARSHALL O. ROBERTS our next Mayor. We cannot think that the response will be favorable. Whatever may be Mr. ROBERTS' merits, talents and virtues—and we by no means impugn them—his position and associations will not permit him to be a Reform Mayor. Just fancy him refusing to sign the warrant for a heavy bill for marble, iron, brick, or other material for the new court-house, after Supervisor STEWART or SMITH or SHOOK had told him that the bill was "right," and must be put through. There is no man in our city who—elected by either of the great National parties on partisan grounds—can walk right up to the chalk and refuse to sign a warrant for anything that he does not believe correct. JOHN HECKER can and will do this, going to jail therefor if any Judge shall see fit to send him there; but neither ROBERTS nor HOFFMAN can do it, because of the auspices under which he is nominated and supported.

It would be difficult, without a key, to "understand" why the *Tribune* selects prominent, consistent, influential, hard-working Republicans for its wanton aspersions. Such a course in a public journal is so unprecedented, so repugnant to fair partisan warfare, as to excite a great surprise and condemnation. The gentlemen thus assailed are of as good repute as their assailant. Why then *are* they assailed? Simply because, instead of following the *Tribune* into its *iron* ruts, they have, as Whigs and Republicans, gone straight forward, preserving by their influence the strength and integrity of their party.

Currency Stamps.

To the Editor of the New-York Times:

NEW-YORK, Thursday, Nov. 23, 1865.

DEAR SIR: One of your subscribers a short time since recommended to merchants and the public in general to send none but *old* postal currency to the post-office in paying for postage or stamps, instead of new and clean ones.

I have sent good, though much used and thereby worn, currency to the post-office, where *they are constantly refused by the clerks.* Are they not obliged to take them if genuine? Yours, very respectfully,

CLERK.

We certainly do not see what right any one has to refuse genuine stamps issued by the government. And it seems doubly wrong for the government agents themselves to do so. So long as we are compelled to use this kind of currency in the business of common life, they must of necessity become soiled and sometimes defaced. But that does not in the least affect the responsibility of the government for them. It should be the aim of the government agents to facilitate the exchange of old stamps for new ones, instead of repudiating them altogether.

THE QUALIFICATIONS OF A REFORM CANDIDATE.—The *Tribune* having failed to throw farina enough into the eyes of the people to blind them to the political antecedents of Mr. HECKER, now professes the doctrine of personal worth and integrity as the sole essential qualification of a "Reform Mayor." We must, of course, give due weight to the private character of men nominated for purely local offices, but other things being equal, the personal worth of candidates nearly balanced, it seems to us that the choice of a loyal community would fall upon the man whose relations to the General Government have been those of a patriot rather than those of an enemy. The gentlemen of the Citizens' Association can be perfectly independent of politics, yet they cannot ignore themselves, or overlook in the selection of candidates, those duties which, as citizens, we all owe to our republic. Let the advocate of reform first look to the integrity and honesty of the candidate, his ability to carry out measures of reform, and then consider whether his previous fulfillment of duties to his country gives promise that he will do his duty by the city. By an impartial comparison, they will find that while MARSHALL O. ROBERTS has uniformly and consistently aided the government, in the late struggle against rebellion, by voice, means and acts, Mr. HECKER has been as uniformly and with equal consistency a detractor of President LINCOLN and the government of which he was the head, a persistent advocate of the right of secession, a believer in the divine ordination of negro slavery, always rejoicing at our defeats and a mourner at our victories.

In his opinion, Gen. MCCLELLAN was the only man who could save the country, and his estimate of Mr. LINCOLN was expressed in language borrowed from the Richmond *Enquirer* and the Charleston *Mercury*. To give the honorable office of chief magistrate of this city to such a man, is to indorse his doctrines and his sentiments. It is to proclaim to the world that, from lack of a man who combined personal worth with unsullied patriotism, we chose for our Mayor the adopted leader of a faction hungering for the spoils, and that the great City of New-York delighteth to honor a Cop perhead.

MR. HECKER'S CERTIFIED LOYALTY.—Mr. TREADWELL, who was Mr. HECKER'S Farina "Almoner," says:

"If he at times criticized the action of the Administration, and censured their seeming complicity with steamboat contractors and others in robbing the government, he did no more than thousands of others."

Mr. HECKER'S "criticisms" evinced his sympathy with Secessionists. He was, before and during the rebellion, a Pro-Slavery Democrat. In his conversations always he defended slavery as an institution, condemning the North rather than the South for the evils consequent upon rebellion and war.

Mr. Hecker's Farina for the Army.

To the Editor of the New-York Times:

In your paper this morning you copy a sentence from my note in the *Tribune* of yesterday, and say: "We happen to know about the farina enterprise. It was furnished with an eye to business. The government was pressed to adopt it as part of a soldier's ration; but when Mr. HECKER failed to obtain a contract for supplying the army, his almoner shut down. The farina experiment was a simple business transaction."

If the farina was furnished with an eye to any other business than that of aid and comfort to needy and suffering Union soldiers, that motive was not known to nor suspected by me. I never *pressed* nor asked the government, nor any branch of it, to *adopt* or use farina "as part of a soldier's ration." I never applied to any branch or officer of the government for a contract for farina, or any other article—neither for myself nor for any other person or persons; nor do I know or believe that any person or firm by whom I was employed during the rebellion has applied for any such contract.

The *almoner* did not "*shut down*," nor cease to supply farina, until November, 1861, nor even wholly then; but continued to furnish it a month longer, in diminished quantity, at his own expense. At this time the government had a formidable army at Washington, with ample means to sustain it. The Sanitary Commission and Miss DIX were doing good service in deeds of benevolence, and the almoner, then 70 years of age, took up his arms, which fortunately he had seen no occasion to use in the defence of the capital, and returned to his family.

On one occasion, while at the office of Gen. MANSFIELD for a pass, his Aid asked me what contract I wished or expected to get. I replied, none at all. I was not there for any such purpose. That I was there for the purpose of expending a few thousand dollars for my employers, for the relief and comfort of the soldiers of our army. All I wanted of a pass from him or war was to enable me to ascertain their wants and supply them. FRANCIS C. TREADWELL, Sr.

NEW-YORK, Nov. 30, 1865.

Mr. TREADWELL *does not know and does not believe* that he was made an agent for the sale of Hecker's Farina in the army. Very possibly so. Mr. TREADWELL, perhaps, does not know that he is used now as an electioneering instrument.—ED. TIMES.

THE STRONG DIVORCE TRIAL.—We continue the report of a trial with which the public sentiment should not have been shocked. How a family in the highest circles, with knowledge of the facts now spread before the world, could invite such an exhibition, is incomprehensible. If, as is alleged, this exposé results from the presumption and conceit of a relative of Mrs. STRONG, he must be satisfied, by this time, that a blunder is as bad as a crime.

Amusements.

ACADEMY OF MUSIC.—The musical event of the season—the production of MEYERBEER'S posthumous opera of the "African"—takes place here to-night. The work has been long in preparation, and the rehearsals have amply demonstrated that it has been thoroughly studied. The scenery is new, as also are the costumes. No expense indeed has been spared in placing this grand work before the public. We are persuaded that its performance will more than fulfill the highest expectations of the musical community. The distribution includes the names of Mesdames ZUCCHI and ORTALANI, and Messrs. MAZZOLENI, BELLINI, ANTONUCCI, &c.

Mr. MARETZEK has abbreviated the opera judiciously by omitting the "repeats," but it is nevertheless long. To bring the performance within domestic bounds the curtain will rise at 7:30 o'clock instead of 8 o'clock. The public should bear this in mind. The orchestral introduction contains the principal theme of the opera, and is well worth hearing. It should be mentioned too that some of the most poetic and charming music is in the last act. Every one ought to wait for it. The great ship scene of the third act takes some time in setting and still longer in removing. Gentlemen who are disposed to visit their lady friends or, like Artemus Ward experience a desire "to see a man," will have ample time for so doing.

That the audience will be brilliant and overflowing is beyond doubt. Not a seat or box can be had for love or money. A belated enthusiast offered ten dollars premium at the box-office yesterday for a place in the parquet, but without success. He will fall an easy prey to the speculators. Satisfied to be plucked, he remarked contentedly as he went away, that on the first performance of "L'Africaine" in Paris, he had paid a hundred francs for a seat in the ampitheatre.

The "African" will be played to-night and to-morrow night. Go early and hear it all.

WINTER GARDEN.—BOUCICAULT'S admirable drama of the "Octoroon," remodled by the author, and judiciously compressed into four acts, has been revived at this establishment with complete success. The times are different now to what they were when Mr. BOUCICAULT constructed this piece. The wrong which it illustrates has been righted. There remains, however, a genuine sympathy for the poor creatures who suffered by it, and this is reached effectively in the present drama. We have always regarded the "Octoroon" as one of the best of the author's many excellent productions. The plot is well developed, the situations are strikingly original, and the dialogue is crisp and good. Mr. STUART has replaced it on the stage in a careful and liberal manner, and the cast includes the names of the best members of his company. A more satisfactory production in these respects cannot be seen on any New-York stage. Mr. CLARK as *Salem Scudder* has one of those serio-comic parts which he so much affects, and which, indeed, he renders with considerable skill and success. He is admirably supported by Miss ROSE EYTINGE, a lady whose abilities expand with each new rôle, and leave us always pleasantly convinced that they have not yet found a sufficient field for their full display. Mr. WALCOT, Jr., was very good as the old negro. The

remaining characters were intrusted to reliable hands, and the drama was received with marked favor by the audience.

A new American comedy called the "Gentleman from Pike," will shortly be produced at this house. The public will also be glad to hear that Mr. EDWIN BOOTH'S reappearance will positively be made in January next.

THORP AND OVERIN'S MINSTRELS.—A new band of minstrels have recently commenced operations in New-York. They have a commodious hall on the corner of Grand and Crosby streets, and can boast of introducing something original in this specialty. The members of their band—twenty-two in number—represent all nations, and wear the costumes and burlesque the manners of their several countries. A wide scope is thus afforded, not only for musical illustration but for quizzical repartee. The idea is an excellent one, and takes hugely with the audience. For the rest the performers are good, and the entertainment thoroughly enjoyable.

IRVING HALL.—Mr. THEODORE THOMAS' second symphony soirée will take place at this establishment on Saturday evening next. SCHUMANN'S first symphony, BEETHOVEN'S Leonore overture, (No. 3 in C,) and LISZT'S concerto in E flat major, are the principal items. The latter is a late and important work, written for HANS VON BUELOW, and introduced for the first time in America. Mr. S. B. MILLS will play it. The vocal part of the programme is intrusted to Mme. FLEURY-URBAN.

AN EVENING WITH THE POETS.—Mrs. EMELIE DE LESDERNIER'S poetic and dramatic readings at Clinton Hall, the lecture-room of the American Geographical Society, will be given on Tuesday evening, Dec. 12, and on Monday evening, Dec. 18. The programme will embrace gems from SHAKSPEARE, tragic and comic, with varied selections from other authors.

News from San Francisco.

SAN FRANCISCO, Wednesday, Nov. 29.

Sailed ship *Emma C. Jones* for New-Bedford with 1,300 barrels whale oil, 6,000 pounds of bone.

A battalion of California volunteers leave by the first steamer for Los Angelos, on their way to Arizona, where they are needed for the proposed campaign against the Apache Indians.

The Provost-Marshal has discontinued requiring passports from parties leaving this city for Mexico.

SAN FRANCISCO, Thursday, Nov. 30.

Sailed, steamer *Golden City*, for Panama, with but few passengers, $874,000 in treasure for New-York, $330,000 for England, and $20,000 for Panama. Among the passengers are Congressman ASHLEY, of Nevada, and JAMES W. SIMONTON.

Death of Hon. Littleton Tazewell.

RICHMOND, Va., Thursday, Nov. 30.

Hon. LITTLETON TAZEWELL, Commonwealth's Attorney, died this morning, after a brief illness. Mr. TAZEWELL was elected to a seat in the State Legislature in October, and last week he was elected Commonwealth's Attorney, vice MARMADUKE JOHNSON, resigned.

Thanksgiving in Rhode Island.

PROVIDENCE, Thursday, Nov. 30.

Thanksgiving was observed in Rhode Island to-day. Most of the manufactories did not suspend because of the near approach of the National Thanksgiving, but the places of trade in town were generally closed in the afternoon.

The Colorado Election.

ST. LOUIS, Thursday, Nov. 30.

The *Democrat's* Lawrence special says: "Returns from Southern Colorado insure the election of GILPIN for Governor and CHILCOTT for Congress."

Murder of a Soldier in Newburyport.

BOSTON, Thursday, Nov. 30.

JACOB MERRILL, a returned soldier, was murdered and robbed of $500 in Newburyport last night.

Robbery.

POUGHKEEPSIE, Thursday, Nov. 30.

The residences of Judge BARNARD and Judge EMOTT, of this city, were entered by burglars, last night, and all the silverware in each building stolen.

Anniversary Dinner of the St. Andrew's Society.

Last evening the St. Andrew's Society, held their annual meeting at Delmonico's, showing from their Treasurer's report, and on the number of its members, the vigorous old age of the confraternity. On the conclusion of matters of finance, it was announced that the Society had been presented with a rich silk banner by its Vice-President, WM. PATON, and by several members jointly, with a new plate of rare design for engraving the certificates of membership.

The business of the society having thus concluded, the party, numbering 150, moved in to dinner, which was superbly laid in DELMONICO'S choicest style.

The room was agreeably, not profusely decorated, the most attractive object on entering being a large transparency of St. Andrew, and the cross decussate, and blooming at his feet in rich profusion the Scottish thistle. To the right of the figure, drooping over it upon that side, hung the great banner of St. Andrew, which has waved triumphant through the surge of many a hard-fought field. To the left our own flag of stars, which can make just such a boast; to the extreme right a green flag with a harp, and to the extreme left the Union Jack.

Preceded by two pipers in full clansman dress, discoursing that music which by some is called most eloquent and heart-stirring, the party entered the saloon and were seated.

The President then called upon Rev. Dr McLEOD, who said grace, when the good things were attacked with ever the Scots' accustomed heroism. The least agreeable part of this performance, which lasted over two hours and rung innumerable changes of dishes on the waiters, was the irrepressible volubility of the pipers, who made intelligible conversation as difficult as it usually is in an express train. The dinner discussed and the pipers dismissed to wet their whistles, the general aspiration being that they should drown them, the President arose to propose the first toast of the evening, which he preluded by an eloquent eulogy on Scottish bravery, as exemplified in the late great struggle. But, he said, if it had warmed his heart to learn that amidst the cry of battle his countrymen had fought and bled for the land of their adoption, a still greater joy was his when on that day, when the last stronghold of rebellion fell before the victorious arms of the patriot soldiers of the republic, and when arose from ten thousand voices the sublime Doxology. If there be wickedness in Wall-street, grace abounded there that day. He then gave:

"The day and a' wha honor it."

Air—"Auld Lang Syne." Song—"A Health, Bonnie Scotland."

Following these were toasts in succession:

The Land o' Cakes—The Land we Live in.

Responded to in a most eloquent and witty speech by Mr. CHOATE.

The Queen and her Representatives in the United States.

Responded to by Mr. PIERREPOINT EDWARDS.

The City of New-York.

Responded to by Mayor GUNTHER.

Our Sister Charitable Societies.

Responded to by the Presidents of the St. Nicholas and St. Patrick Societies.

The Emperor of Brazil and his Plenipotentiary present.

Responded to at considerable length by the Minister of Don PEDRO II.

The last regular toast of the evening being then given:

Honest Men and Bonnie Lasses,

was received with all the honors, the President vacated the chair, Mr. PATON, Vice-President, being called thereto; and with this reinforcement, and a fresh influx of champagne, the signs looked ominous of extended battle. As we left, an excited Caledonian was figuring in the sword dance, and we could see the effect of good cheer on the united brotherhoods, who, in toasting alternately St. Andrew, St. Patrick, St. Nicholas and St. George, sung with much feeling and truthfulness: "United we Stand, but Divided we Fall."

THE CITY PARK MURDER.—The Kings County Court of Oyer and Terminer was organized yesterday morning, for the purpose of setting apart a day for the commencement of the trial of the supposed murderers of the Spanish gentleman, JOSE GARCIA OTERO. The prisoners were not present. Messrs. WM. C. DE WITT and ALEX. McCUE were assigned as counsel for the accused. District-Attorney MORRIS appeared for the prosecution. After some conversation it was decided to try the prisoners at the January term of the court. PELLICIER, one of the accused, refused the aid of counsel, and Mr. McCUE, who was assigned by the court to attend to his case, declined to have anything to do with it under present circumstances. The court designated the second week of January next for the trial of the prisoners.

ADVERTISING.—There is no doubt that the great lever in the extension of a business, in those go-ahead times, is advertising; but the immense popularity of that celebrated remedy for dyspepsia, liver complaint, nervous debility, &c., HOOFLAND'S German Bitters, is not so much owing to the fact that it has been extensively advertised, as it is to the great merit of the article.

A worthless medicine may, through publicity, acquire a short-lived notoriety, but it requires the basis of true merit, in order to sustain itself for any considerable length of time. HOOFLAND'S German Bitters has been known to the American public for more than twenty years, each day adding some new proof of its virtues and great curative properties. These bitters are for sale by all druggists. They are not a spiritous drink.—*Philadelphia Press.*

H. T. HELMBOLD, Druggist, No. 594 Broadway, New-York, Agent.

WHEN in the course of human events it becomes necessary to abandon a certain class of foreign luxuries, it is not often that an article of native origin springs up, that more than supplies their place. Yet, who ever thinks of Lubin's extracts, now that PHALON'S NIGHT-BLOOMING CEREUS has been introduced. It is the standard of fragrance throughout this hemisphere. —*Bristol Phœnix*

Hale's Honey of Horehound and Tar. —A certain cure for coughs, cold, influenza, hoarseness, difficult breathing, and all affections of the throat, bronchial tubes, and lungs, leading to consumption. The Honey of Horehound soothes all irritations. The Tar of Balm of Gilead penetrates, cleanses, and heals all parts of the throat and lungs. There is nothing like it. 50c. per bottle. For sale by all druggists.
CHARLES DOWNER, General Agent,
No. 44 Cedar-st., New-York.

Marvelous—The Intelligence from the fever and ague districts, relative to the effects of BIOKRENE. Whoever has used it has escaped the disease. A whole neighborhood may be prostrated by intermittents, but if there is one man or woman in the community who has been wise enough to resort to this wonderful nervene and tonic, he or she is safe. $1 per bottle. Sold by Druggists. Depot, No. 28 Dey-st., New-York.

Atlantic White Lead and Linseed Oil Co. Manufacturers of **Pure White Lead, Red Lead, Litharge, Glass-Makers' Red Lead, &c.** Also, **Linseed Oil, Raw, Boiled and Refined.**
For sale by druggists and dealers generally, and by
ROBERT COLGATE & CO., General Agents,
No. 287 Pearl-st., New-York.

Bradbury's Pianos "the Best."—Pronounced "**the Best**" by the most renowned artists. "**Superior** in tone, touch, power, **Durability** and elegance of finish." Warerooms Nos. 427 and 425 Broome-st., corner of Crosby. Call or send for circular. WM. B. BRADBURY.

Chevalier's Life for the Hair
Restores gray hair to its original color, stops its falling out, keeps the head clean; stands above comparison with any other hair dressing. Sold at the drug store and at my office, No. 1,123 Broadway.
SARAH A. CHEVALIER, M. D.

Untrimmed Hats
FOR LADIES, MISSES AND CHILDREN.
No limit as regards variety, and the most moderate prices in the trade. GENIN, No. 513 Broadway.

The Improved "Sloat" Elliptic
SEWING MACHINE.
No. 537 Broadway. Agents wanted. A. H. SUPLEE.

Batchelor's Hair Dye.
The best in the world, the only reliable and perfect dye known. Instantaneous and harmless. The genuine is signed WILLIAM A. BATCHELOR. Sold by all druggists and perfumers. Factory No. 81 Barclay-st.

Hernia Can be Cured
By using a TRUSS day and night. Dr. SHERWOOD'S is the only one that can be used so with comfort. No. 545 Broadway.

The Universal Clothes Wringer, which took the first premium at the Fair of the American Institute, is WARRANTED the best in use.
Send for circular giving wholesale and retail terms.
R. C. BROWNING, General Agent,
No. 347 Broadway.

Being Led by the Nose is an Old Saying, expressive of contempt for a person's judgment and firmness; but there is a good deal more in the expression. The nose was given to a man as a means of protection and enjoyment. For protection, to warn him against the impure; as an enjoyment, that he might inhale the fragrance of nature's sweetest production, the EGYPTIAN LOTUS.

Marvin's New Patent Alum and Dry Plaster Fire and Burglar Silver Plate Safes. Highly ornamented, and warranted perfectly dry. Also, a large assortment of Bankers' and Merchants' Safes.
MARVIN & CO., No. 265 Broadway.

30,000 to 40,000 Elegant Bricks, with straight, well-defined edges, and uniform lengths, are made per day by the National Brick Machine. ABRAM REQUA, Agent, No. 130 Broadway, N. Y.

Trusses, &c.—"WHITE'S PATENT LEVER TRUSS," the best in the world for curing Rupture—no pressure on the back; light, clean and easy; superior supporters and Braces. GREGORY & CO., 609 Broadway.

Trusses, Abdomen Supporters, Shoulder Braces, Silk Elastic Stockings, Knee Caps and Anklets, Crutches and Suspensory Bandages. A lady attendant. MARSH BROS., No. 542 Broadway.

A Silent Sewing Machine—Making the celebrated "Willcox & Gibbs Stitch"—strong, elastic and durable. WILLCOX & GIBBS, No. 508 Broadway.

The Florence Sewing Machine, with reversible feed and uniform tension, making four different stitches. NO. 505 BROADWAY.

Trusses, &c.—MARSH & CO.'S Radical Cure Truss Office, only at No. 2 Vesey-st. Also supporters, bandages, silks, elastic stockings, &c. A lady attendant.

Absolute comfort realized by ruptured persons wearing Dr. Langworthy's TRUSS.
HELMBOLD'S, No. 594 Broadway.

Grover & Baker's Highest Premium Elastic Stitch Sewing Machines for family use, No. 495 Broadway.

Improved Lock-Stitch Machines for Tailors and Manufacturers. GROVER & BAKER SEWING-MACHINE COMPANY, No. 495 Broadway.

Finkle & Lyon's Improved Sewing-Machine.—For manufacturing gloves, corsets, tailoring, shoe-fitting, &c., No. 538 Broadway.

Hill's Hair Dye, 50 Cents.—Black or Brown, reliable. Depot 66 John-st. Sold by druggists everywhere.

Howe Sewing Machine Company.—ELIAS HOWE, Jr., President, 629 Broadway. Agents wanted.

Wheeler & Wilson's Lock Stitch Sewing-Machine and button-hole Machine, 625 Broadway.

MARRIED.

ALDRICH—WOODMAN.—On Tuesday, Nov. 28, by Rev. Dr. Bellows, THOMAS BAILEY ALDRICH and LILLIE, youngest daughter of William Woodman.

BARRETT—DE VINGUT.—On Thursday, Nov. 30, by Rev. O. B. Frothingham, GEORGE C. BARRETT and GERTRUDE F. DE VINGUT, both of this city. No cards.

BAYLES—SMITH.—On Tuesday, Nov. 28, at St. Mark's Church, Grand Rapids, Mich., by Rev. Dr. Tustin, ROBERT BAYLES, of New-York, and MATTIE N., eldest daughter of A. Hosford Smith, Esq., of the former place.

DENISON—AIKEN.—At Greenbush, N. Y., on Wednesday, Nov. 29, by Rev. William Whittaker, LYMAN DENISON, Jr., of New-York, and MARY SOPHIE, youngest daughter of the late Ebenezer Aiken.

NESBITT—HALL.—At Brookeville, Md., on Tuesday, Nov. 28, by Rev. Mr. Brown, GEORGE F. NESBITT, Jr., of this city, and LOUISE, daughter of E. J. Hall, of the former place.

RATHBONE—LOPER.—At Philadelphia, on Wednesday, Nov. 29, by Rev. Kingston Goddard, D. D., assisted by Rev. Richard Newton, D. D., A. H. RATHBONE, of New-York, and MADGIE, daughter of Capt. R. F. Loper, of the former city.

TUCKER—VAIL.—On Tuesday, Nov. 28, at the residence of Hon. Selah B. Strong, at St. George's Manor, Setauket, Long Island, by Rev. R. Riley, LUTHER H TUCKER, of the *Country Gentleman*, Albany, and Miss CORNELIA STRONG, daughter of the late Harvey W. Vail, Esq., of Islip.

WATERBURY—COX.—On Wednesday, Nov. 29, at the Madison-av. Baptist Church, by Rev. Samuel Knapp, ZENO C. WATERBURY and CHRISTINA W., daughter of John Cox, Esq., of this city.

WHITEHOUSE—HOFFMAN.—On Wednesday, Nov. 29, at the residence of the bride's parents, by Rev. Theodore L. Cuyler, LEWIS L. WHITEHOUSE and Miss SARAH E., daughter of Henry R. Hoffman, Esq., all of Brooklyn.

WALLING—BUTLER.—On Thursday, Nov. 30, at Trinity Church, New-York, by Rev. Lea Lequer, PETER P. WALLING and GEORGIANA F. BUTLER, daughter of Rev. George F. Butler, all of Brooklyn, N. Y.

DIED.

CLARKSON.—At Flatlands Neck, L. I., on Tuesday, Nov. 28, HENRIETTA K., wife of Charles A. Clarkson, and daughter of the late Gerrit Kimvenhover, aged 39 years.

Relatives and friends are invited to attend the funeral, on Friday, Dec. 1, at 1½ P. M.

DIMMICK.—At Bloomingburgh, Sullivan County, N. Y., on Wednesday, Nov. 29, in the 68th year of her age, Mrs. MARIA F. DIMMICK, widow of the late Hon. Alpheus Dimmick.

HUNTER.—On Wednesday, Nov. 29, CHARLOTTE, wife of Jacob Hunter, aged 70 years.

The relatives and friends of the family, and of her sons, George, Wm. Henry and Wallace, and of her son-in-law, Lewis C. Austin, are invited to attend her funeral, from her late residence, No. 84 East 29th-st., on Saturday, at 1 o'clock.

ISHAM.—On Wednesday morning, Nov. 29, SAMUEL ISHAM, aged 46 years.

The funeral services at his late residence, No. 329 5th-av., on Friday, at 3 P. M. The relatives and friends of the family are respectfully invited to attend.

KENNADAY.—In Brooklyn, on Wednesday morning, Nov. 29, ANNA MARTIN KENNADAY, daughter of John R and Anna M. Kennaday.

The funeral services will take place at the residence of her grandfather, John T. Martin, No. 28 Pierrepont-st., on Friday afternoon, at 3 o'clock

KERNER.—On Wednesday, Nov. 29, Mrs. CAROLINE MARIANNE KERNER, relict of G. Kerner, aged 62 years.

The relatives and friends of the family are respectfully invited to attend the funeral, from the Church Du St. Esprit, in 22d-st., between 5th and 6th avs., at 11½ o'clock this (Friday) morning.

KETCHUM.—At Plymouth, Ill., on Saturday, Nov. 25, Mrs. SUSAN L., wife of Horace E. Ketchum, of Glen Cove, L. I.

Funeral in Brooklyn. Notice hereafter.

KETTELL.—On Wednesday, Nov. 29, WILLIAM HERBERT, twin son of Bertrand and Magdalena Kettell, aged 4 months.

The relatives and friends of the family are invited to attend the funeral, from the residence of his parents, No. 92 Bedford-st., this day, (Friday,) at 1½ o'clock.

MERWIN.—At Monument Station, Colorado Territory, on Sunday, Nov. 19, from an attack by Indians, HORACE FREDERICK, eldest son of Joseph and Lucy K. Merwin, aged 20 years and 11 months.

Notice of funeral will be given hereafter.

MACKAY.—On Thursday, Nov. 30, ROBERT OGDEN MACKAY, aged 19 years.

The funeral will take place at No. 267 West 52d-st., this day, (Friday,) Dec. 1, at 1 o'clock.

McCORMICK.—In Brooklyn, on Wednesday, Nov. 29, MINNIE A., youngest daughter of Thomas and Kate A. McCormick, aged 5 months and 7 days.

The relatives and friends of the family are respectfully invited to attend the funeral, on Friday, Dec. 1, at 2 o'clock, from the residence of her parents, No. 12 Herkimer-st., third house east of Troy-av.

PHILIPS.—At Andersonville Prison, Ga., on Wednesday, Jan. 18, 1865, JOSEPH W. PHILIPS, of Company E, 6th New-York Cavalry, son of John D. and Harriet A. Philips, in the 35th year of his age.

☞ Newburgh papers please copy.

REDMOND.—Suddenly, on Thursday, Nov. 30, ALEXANDER, son of James and Kate M. Redmond, aged 6 years and 6 months.

Notice of funeral in Saturday's paper.

SCHEITLIN.—On Tuesday, Nov. 28, ANTHONY SCHEITLIN, of the firm of A. and E. Scheitlin, aged 58 years and 5 days.

The friends of the family are respectfully invited to attend the funeral, on Friday, Dec. 1, at 3 o'clock P. M., from his late residence, No. 1[illegible] (old No. 84) West 21st-st.

MISCELLANEOUS.

DECEMBER 1865.

CLOSING-OUT SALE

AT

REDUCED PRICES.

From this date an abatement of

20 PER CENT.

will be made on the whole of our unbroken assortment of

WINTER CLOTHING

FOR

MEN AND BOYS,

in both the

CUSTOM and

READY-MADE DEPARTMENT.

DEVLIN & CO.,

BROADWAY, COR. GRAND-ST.

BROADWAY, COR. WARREN-ST.

MOREHEAD'S MAGNETIC PLASTER.
THE GREAT STRENGTHENER AND PAIN DESTROYER.
PAIN CANNOT EXIST WHERE THIS PLASTER IS APPLIED.
Put up in air-tight tin boxes, thus keeping it always fresh and pure. Price 25 cents a box.
D. C. MOREHEAD, M. D., No. 19 Walker-st., N. Y.
SOLD BY ALL RESPECTABLE DRUGGISTS.

TO RURAL READERS, FARMERS, GARDENERS AND OTHERS.—Now ready, The Illustrated Annual Register of Rural Affairs for 1866, containing 130 engravings. Price, by mail, postage paid, 35 cents. Address FOWLER & WELLS,
No. 389 Broadway, New-York.

LECTURE TO LADIES.—DR. GLEASON lectures to ladies at Clinton Hall, Astor-place, FRIDAY AFTERNOON, at 3 o'clock, on "Woman and Her Diseases; Their Causes, Means of Prevention and Cure." Splendidly illustrated, with more than 500 models recently imported from Paris especially to illustrate this lecture.

THE SOUTHERN EXPRESS COMPANY for the transportation of merchandise, valuable packages, specie, bank notes, bonds, &c., for all parts of the South and Southwest, in connection with
ADAMS EXPRESS COMPANY,
have established their agency at No. 59 Broadway, New-York, where orders to call for goods, to be forwarded South, will receive prompt attention.
Merchandise and valuables delivered to Harnden's, Kinsley's, American and United States Express Companies, for the Southern Express Company, will receive prompt dispatch.
For particulars, rates of freight, &c., apply at the office of the SOUTHERN EXPRESS COMPANY, No. 59 Broadway. H. B. PLANT, President.

POST-OFFICE NOTICE.—THE MAILS FOR the United Kingdom and the Continent, via Queenstown and Liverpool, per steamer CITY OF LONDON, and for the German States, via Bremen, per steamer NEW-YORK, will close at this office on SATURDAY, the second day of December, at 10½ A. M., and at the up-town offices as follows: Stations A and B, 10 A. M.; Stations C and D, 9½ A. M.; Stations E and F, 9¼ A. M.; Station G., 9 A. M. JAMES KELLY, Postmaster.

THE ST. REGIS WATERS FROM MASSENA SPRINGS, possess singular virtues as a remedy for diseases of the skin, kidneys and bowels. General depot, No. 263 Bowery, corner 4th-st.

NEW PUBLICATIONS.

TO BE PUBLISHED ON SATURDAY,

THE ORDEAL FOR WIVES,

A NOVEL.

BY MRS. EDWARDS,

AUTHOR OF "MISS FORRESTER,"

"THE MORALS OF MAYFAIR," &c., &c.

One elegant vol. 12mo. Illustrated.

Price, $1 75.

THE AMERICAN NEWS COMPANY,

Publishers, Nos. 119 and 121 Nassau-st.

THE NEW MONTHLY MAGAZINE!

NOW READY, and for sale by all Newsdealers and Booksellers, at the good old price of *Twenty-five* Cents a number, or $3 a year, the January issue of
BEADLE'S MONTHLY,
A MAGAZINE OF TO-DAY.
Commanding the services of the Best Authors and Artists, the Publishers are able to present a Magazine which cannot fail to interest those in quest of good reading. It is proposed to render the publication a STANDARD FAVORITE—in matter, manner and illustration second to no Monthly now claiming public attention. The scope, character and artistic qualities of the Monthly will be partially apparent from the following table of contents of the January number:
CONTENTS:
BALL'S BLUFF; A BALLAD OF THE WAR—Illustrated.
A stirring story in verse, from the pen of one of our most noted poets.
THE DEAD LETTER. Chapters I., II., III., IV.—Illustrated.
Of all recent productions in American fiction, this is among the most original. Impressive and deeply absorbing in its nature and narrative, none who read it will forget it. A story of remarkable power and interest.
WALKS AMONG WORDS; OR, A HALF-HOUR WITH THE LEXICOGRAPHERS.
A pleasant paper of gossip about the history, origin and modifications of certain words. It will interest the educated and uneducated alike.
THE GORILLA AT HOME—Illustrated.
Anecdotes of Natural History. The "habits, manners and customs" of this King of Beasts are here chronicled in a paper of pleasing and instructive features.
THE PRISONER OF WAR IN TEXAS.
A Narrative of Life in Confederate Prisons. The graphic and interesting story of one who had a long experience of what he wrote.
SCORPION GULCH: A GOLD-SEEKER'S STORY.
Of the most intense personal interest; thrilling in incident, strange in adventure, and powerful in its delineations.
NATIVE GREATNESS: A POEM.
ASSASSINS AND THEIR WORK: RIENZI.
An historical essay of great beauty and picturesqueness of narrative.
THE BELLE OF THE BALL: A POEM.
OLD STYLE AND NEW STYLE.
A Dissertation and something else on Woman's Toilet. Elaborately Illustrated, giving styles, Ancient and Modern, Heathen and Christian, of head-dresses and ornamentation. A very unique and useful paper.
MY ROYAL WIFE.
A very amusing story of a young American who would marry into a Royal Family, and what became of him.
THE SPY SYSTEM OF EUROPE.
All about the Espionage over every person's coming and going exercised by European Governments, with a story illustrative at once of the perils of travel and the thoroughness of the Spy System.
FIRST AND LAST: A LOVE STORY.
A PLEA AND A PROTEST.
A few historic citations and a few suggestions toward reform in our representative (Congressional) system, which will command attention.
CURRENT NOTES ON BOOKS, SCIENCE, ETC.
All readers of current literature are solicited to examine this Magazine.
Sold by all Newsdealers and Booksellers.
PRICE TWENTY-FIVE CENTS!
BEADLE & COMPANY, Publishers,
No. 118 William-st., New-York.
THE AMERICAN NEWS COMPANY,
General Agents,
Nos. 119 and 121 Nassau-st.

A STARTLING ORIGINAL STORY!
TEN CENT NOVELETTES. No. 26, just issued, contains a startling new Story complete, entitled, "THE FENIANS: or, NEIL O'CONNOR'S TRIUMPH." It is creating a sensation.
Twenty-six numbers of this popular "Ten-cent" publication have been issued, and contain the following stories: No. 1. Golden Eagle. No. 2. White Rover. No. 3. Bravo's Secret. No. 4. Yankee Champion. No. 5. Silver Hand. No. 6. The Mameluke. No. 7. The Border League. No. 8. The Duke's Prize. No. 9. The Wood Witch. No. 10. Ben Hamed. No. 11. Young Pioneer. No. 12. Ducal Coronet. No. 13. West Point Cadet. No. 14. Mysterious Miner. No. 15. Fitz-Hern. No. 16. The Volunteer. No. 17. King's Talisman. No. 18. The Changeling. No. 19. Turkish Slave. No. 20. The Wife's Secret. No. 21. Gold Robbers. No. 22. The Novice. No. 23. Young Conqueror. No. 24. Retribution. No. 25. Tip. No. 26. The Fenians.
The above books are for sale by news dealers everywhere at Ten Cents per copy, or will be mailed, postpaid, to any address upon receipt of price.
ELLIOTT, THOMES & TALBOT,
Novelette Publishers, Boston, Mass.

MISCELLANEOUS.

CLOTHING
FOR
FALL AND WINTER.
OVERCOATS
OF
MOSCOW,
CHINCHILLE,
ESKIMO and
CASTOR
BEAVERS.
BUSINESS AND WALKING SUITS
FOR
MEN.
DRESS AND SCHOOL SUITS
FOR
BOYS.
VERY SUPERIOR IN EVERY RESPECT,
AND
LOW IN PRICE.
DEVLIN & CO.,
BROADWAY, CORNER GRAND-ST.,
BROADWAY, CORNER WARREN-ST., N. Y.

AN ENTIRELY NEW INVENTION IN DENTISTRY.
Dr. LEVETT'S "PATENT," in COMBINATION with a gold web and rubber base for artificial teeth. It forms the LIGHTEST, most DURABLE and ELASTIC Denture yet produced, occupying but half the space in the mouth heretofore deemed indispensable, while its adhesion is perfect. No. 777 Broadway, opposite Stewart's.
Dr. L. has no branch office.

THE GRAEFENBERG COMPANY'S
Marshall's Uterine Catholicon,
now acknowledged to be the only CERTAIN REMEDY for "Female Weakness" and "Uterine Complaints" of women.
Price $1 50 per Bottle; five Bottles for $6.
☞ USE NONE EXCEPT WITH THE SEAL OF THE GRAEFENBERG CO. ☜

The Graefenberg Vegetable Pills,
The best Liver Pill, and the most certain remedy for all bilious and digestive troubles.
☞ **Price 25 cents a Box.**

THE GRAEFENBERG DYSENTERY SYRUP,
certain in all bowel difficulties and in
Asiatic Cholera.
If used in the painless diarrhea, which always precedes cholera, it is a sure preventive.
☞ **Price 50 cents a Bottle.**
SOLD WHOLESALE AND RETAIL BY THE GRAEFENBERG COMPANY, No. 139 WILLIAM-ST., (NEAR FULTON-ST.) NEW-YORK.
☞ **Inquire of Dealers Everywhere.** ☜

MOREHEAD'S NEURODYNE,
OR
NEURALGIC ANTIDOTE.
NEW-YORK, Dec. 1, 1865.
The proprietor of this remarkable preparation is happy in being able to announce that he has completed arrangements which will, in future, insure an ample supply of the article in its original purity and excellence. The demand having been much greater than was anticipated, an honorable desire that the confidence of the Public should not be misplaced, rendered it necessary to withdraw the sale for a brief period. Orders for NEURODYNE can now be supplid.
D. C. MOREHEAD, M. D.,
No. 19 Walker-st.

EDWARDS' WHITE SUGAR CURED WASHINGTON HAMS
are now ready for sale.
NAME BRANDED IN FULL.
Also
All kinds of Smoked Meats.
GEORGE W. EDWARDS,
Nos. 227 and 229 Chrystie-st., New-York.

ESTABLISHED 1809.
ENOCH MORGAN'S SONS,
Manufacturers of
SOAP AND CANDLES.
Pearl Mottled, Best Family, Genuine Castile, Toilet and other Soaps, constantly on hand.
Store No. 211 Washington-st.; Factory No. 413 West-st.
Merchants are requested to send for list of prices.

COLD-INE! COLD-INE!
For colds, coughs and influenza. This preparation is agreeable to the taste, and an effectual cure. RUSHTON'S family drug store, 10 Astor House, cor. Barclay-st

CALIFORNIA WINES FOR THANKSGIVING.
Try the pure native Wines from our "Lake" and "Mound Vineyards," Los Angelos Co., Cal.
B. D. WILSON & SON,
No. 31 BEAVER-ST., New-York.

THE SOUTHERN EXPRESS COMPANY
forward expresses daily to all parts of the South and Southwest by all rail and steamships. Goods intended to go inland should be so marked. The company insure against all risk at a slight additional charge, when the value is declared at time of shipment.
Adams' Express Company, Harnden's, Kingsley's and Hope's Express wagons will call for and receive goods intended to go by the Southern Express Company.
H. B. PLANT, President.

ARNOUXS,
MERCHANT TAILORS,
No. 699 Broadway, corner 4th-st.,
Are selling first quality Fur Beaver, Astracan and Chinchilla Overcoats at reduced prices; also fine French Cassimeres and Irish Frieze for suits.

ATLANTIC COAST MAIL STEAMSHIP COMPANY.
Shippers will please take notice that on and after this date, all bills of lading by vessels on this line will be signed on board the ship.
LIVINGSTON, FOX & CO., No. 141 Broadway.

CHEAPEST BOOKSTORE IN THE WORLD.
No. 113 Nassau-st., recently No. 119.
5,312 standard authors, half calf, at half price.
542 magnificent photographic albums, at our price.
21,872 Annuals, Bibles, Prayer Books, at your price.
98,754 beautifully illustrated children's books, at any price. LEGGAT BROTHERS, No. 113 Nassau-st., below Beekman.

CATARRH!
A POSITIVE CURE ASSURED!
NATURE'S SOVEREIGN REMEDIALS EXTRACTED FROM PLANTS.
All pretensions hitherto have proven abortions. Apply for explanatory circular, with stamps. Treatise on all diseases, 15c. WM. R. PRINCE, Flushing, N. Y.

CHAPPED HANDS AND LIPS
Cured in a few hours, and the Skin made delicately soft and white, by the use of
TADMAN'S
CAMPHOR CAKE, WITH GLYCERINE,
No. 81 Bleecker-st., near Broadway, and No. 268 4th-av.

WE WOULD CALL ATTENTION TO the sale of the following property, to be sold by JAMES M. MILLER, on FRIDAY, Dec. 1, at 12 o'clock, at the Exchange Salesroom, No. 111 Broadway, under the direction of D. P. Ingraham, Jr., Referee:
No. 510 BROADWAY—The valuable lot of land, with improvements.
NOS. 247 AND 249 WATER-ST.—The two valuable lots of land, with stores.
No. 8 PECK-SLIP—The four-story brick store.
No. 306 PEARL-ST.—The valuable brick store.
NOS. 70, 72 AND 74 CHERRY-ST., and fronting on Chambers-st.—The three lots of land.
Maps and full particulars at the office.

UNITED STATES SANITARY COMMISSION,
CENTRAL OFFICE, WASHINGTON, D. C., Oct. 1, 1865.
ALL PERSONS WHO MAY HOLD UNsettled claims of any kind against the Sanitary Commission, are requested to present the same for adjustment to the General Secretary, at the Central Office of the Commission, No. 242 F-st., without delay.
JOHN S. BLATCHFORD, General Secretary.

LECTURE TO GENTLEMEN.—DR. GLEASON lectures to Gentlemen at Clinton Hall, Astor-place,
FRIDAY EVENING,
on "Manhood; How Lost and How Regained." Splendidly illustrated with models recently imported from Paris

SQUIRE & LANDER, NO. 97 FULTON-st., New-York, offer for sale DIAMONDS, 18-carat GOLD WATCHES, CHAINS, and all kinds of JEWELRY, ENGLISH STERLING SILVER WARE, at a small percentage above ACTUAL MANUFACTURING COST.

FILES OF TIMES AND HERALD FOR SALE.—The New-York *Times* from Jan. 1, 1861 to the present time complete, including Sunday edition. The New-York *Herald* from March 8, 1862, to present time complete. Also, back numbers of the New-York *Times*. Address FILE, Box No. 102 New-York *Times* Office.

SKINNER'S PULMONALES CURE COLDS, Coughs, Sore Throat, Hoarseness. Public speakers and singers use them to clear the voice. Sold by Demas Barnes & Co.; F. F. Wells & Co., New-York.

FINE NEW-YORK STATE BUTTER—Best quality, for family use or shipment, in quantities to suit, for sale by
DAVID W. LEWIS, No. 62 Pearl-st., New-York.

HOWE'S IMPROVED STANDARD Scales and Wilder's Salamander Safes. No. 194 Broadway, New-York.

POLITICAL.

"STAND BY THE FLAG."

REGULAR

UNION NOMINATIONS.

FOR MAYOR,

MARSHALL O. ROBERTS.

FOR CORPORATION COUNSEL,

MURRAY HOFFMAN.

WM. R. STEWART,
Chairman.

SINCLAIR TOUSEY, HENRY H. HUELAT, } Secretaries.

REGULAR DEMOCRATIC NOMINATION.

For Mayor,
JOHN T. HOFFMAN.
For Counsel to the Corporation,
RICHARD O'GORMAN.
ISAAC BELL, Chairman.

WM. DODGE, MENZO DIEFENDORF, } Secretaries.

MASS RATIFICATION MEETING.

The citizens of the City of New-York, in favor of an honest administration of our municipal affairs, are requested to attend a
MASS MEETING,
TO BE HELD AT
COOPER INSTITUTE,
ON
FRIDAY EVENING, DEC. 1, 1865,
AT 7½ O'CLOCK,
under the auspices of the Citizens' Association and the Democratic Union organization, for the purpose of ratifying the nominations of
JOHN HECKER FOR MAYOR,
AND
RICHARD O'GORMAN FOR COUNSEL TO THE CORPORATION.

The following speakers have been invited to address the meeting:

JOHN HECKER,	RICHARD O'GORMAN,
HORACE GREELEY,	CHARLES O'CONOR,
JAMES R. WHITING,	GEORGE F. NOYES,
DORMAN B. EATON,	JOHN H. ANTHON,
ISAAC H. BAILEY,	CHAS. TRACY,
JOHN SHERWOOD,	BARTHOL'W O'CONNER,

CHAS. G. HALPINE, and other gentlemen.

GEO. W. McLEAN, Chairman Nom. Conv.
ALEX. T. STEWART, Chairman Nom. Com.
WM. T. COLE,
WM. A. BOYD,
BENJAMIN RAY,
Secretaries Democratic Union Organization.
ROB'T B. ROOSEVELT,
Secretary Citizens' Association.

UNION RATIFICATION MEETING.

A mass meeting of the Union electors of the City and County of New-York, to ratify the nomination of MARSHALL O. ROBERTS for Mayor, and MURRAY HOFFMAN for Counsel to the Corporation, will be held at the Union Headquarters, corner of Broadway and 23d-st., on FRIDAY EVENING, Dec. 1, at 7½ o'clock.

Hon. HENRY WILSON,
Ex-Gov. BUTLER G. NOBLE,
Hon. WILLIAM M. EVARTS,
Gen. JAS. W. NYE, U. S. Senator from Nevada,
Hon. WILLIAM E. DODGE,
Hon. DANIEL S. DICKINSON,
Hon. CHAUNCEY M. DEPEW,
Hon. HIRAM WALBRIDGE,
Hon. FRED. A. CONKLING,
Hon. ISAAC DAYTON,
Rev. WILLIAM H. BOOLE,

and other distinguished speakers, have been invited to be present and address the meeting.

COMMITTEE OF ARRANGEMENTS:

John M. Costa,	Henry G. Leask,	Sam'l S. Wyckoff,
Wm. Hepburn,	David Miller,	John W. Thorn,
W. H. McKinney,	G. F. Steinbrenner,	A. J. Dittenhoeffer
Lewis H. Watts,	Jas. E. Coulter,	John D. Ottiwell,
Thos. B. Asten,	G. B. Van Brunt,	Wm. E. Waring.

CHARLES S. SPENCER, Chairman.
CHARLES H. HALL, Secretary.

SIXTEENTH ASSEMBLY DISTRICT.
XIXth WARD.
MARSHALL O. ROBERTS CAMPAIGN CLUB.

The members of this Club will meet THIS (Friday) EVENING, Dec. 1, at Dingeldein's, 3d-av., between 59th and 60th sts., at 7 o'clock sharp, for the purpose of proceeding in procession to attend the grand Union Ratification Meeting for our nominees, at Broadway and 23d-st.

The Union citizens of the ward and all in favor of reforming the City Government, by the election of MARSHALL O. ROBERTS, as Mayor, and MURRAY HOFFMAN, as Corporation Counsel, are invited to be present and join with us.

WM. H. DE CAMP, President.

JOHN E. FLAGLER, JOHN COOPER, Jr., } Secretaries.

UNION NOMINATIONS
FOR COUNCILMEN
FOR THE SIXTH SENATORIAL DISTRICT,
IXth, XVth, XVIth and XVIIIth Wards,

ALEX. H. KEECH,	GEO. D. KELLOGG,
WILLIAM B. WHITE,	GEORGE H. MACKAY,
J. WILSON GREEN,	MORRIS A. TYNG.

REFORM THE CITY GOVERNMENT.
REGULAR UNION NOMINATION,
SIXTEENTH DISTRICT, NINETEENTH WARD.
FOR ALDERMAN,
JAMES W. CULVER.

CITIZENS' ASSOCIATION OF THE TWENTY-SECOND WARD, Wednesday, Nov. 29, 1865.

AT A MEETING OF THE CITIZENS' ASSOCIATION OF THE TWENTY-SECOND WARD, held THIS EVENING, the following candidates were selected and indorsed, and recommended for the support of the citizens of the ward:
For Mayor:
MARSHALL O. ROBERTS.
For Corporation Counsel:
MURRAY HOFFMAN.
For School Commissioner:
FREDERICK A. SMYTHE.
J. W. TIEMANN, Chairman.
H. P. TOWNSEND, Secretary.

UNION RATIFICATION MEETING.
MARSHALL O. ROBERTS FOR MAYOR.
SIXTH ASSEMBLY DISTRICT
UNION ASSOCIATION.

The members of the above-named association are requested to meet at their headquarters, (Runk's Hotel, No. 274 Grand-st.,) THIS EVENING, at 6½ o'clock, for the purpose of uniting with the Marshall O. Roberts Club of same district in procession to Union ratification meeting. By order of SIDNEY SMITH, President.

WM. BOECKEL, AMASA HIGGINS, } Secretaries.

TWELFTH DISTRICT.
Parts of XIth and XVIIth Wards
REGULAR UNION NOMINATION.
FOR ALDERMAN,
CHARLES E. LOEW.
JOHN G. BECK, Chairman.
P. SCHNITZLER, Secretary.

UNION AND CITIZENS' NOMINATIONS.
FOR SCHOOL COMMISSIONER,
Sixth District—Twentieth and Twenty-first Wards.
JAMES L. HASTIE.
FOR TRUSTEE,
Twentieth Ward,
GABRIEL VAN COTT.

UNION NOMINATIONS.
For Commissioner of Common Schools of Third School District, SAMUEL B. H. VANCE.
For Trustee of Common Schools of Ninth Ward,
JAMES W. BOOTH.
JAMES W. FARR, Chairman.
R. R. CARPENTER, Secretary.

UNION AND McKEON NOMINATION.
For Alderman, Twelfth Aldermanic District,
WILLIAM H. HAIGHT.

UNION AND CITIZENS' NOMINATIONS
SEVENTH SENATORIAL DISTRICT,
XIIth, XIXth, XXth, XXIst and XXIId Wards.
FOR COUNCILMEN:
XIIth Ward—STEPHEN ROBERTS.
MICHAEL HALLARAN.
XIXth Ward—Dr. FRANCIS A. THOMAS.
XXth Ward—GEORGE HITTUCK.
XXIst Ward—CHRISTOPHER PULLMAN.
XXIId Ward—MILNOR IMLAY.

SIXTEENTH WARD.
ONLY DEMOCRATIC NOMINATION.
At a meeting of the United Democracy of the XVITH Ward, comprising the Tammany, Mozart and McKeon organizations, ORLANDO P. SMITH received the unanimous nomination for School Trustee.
NOAH TAZWELL, Jr., Chairman.
EDWARD MONTAGUE, Secretary.
NEW-YORK, Nov. 27, 1865.

TENTH ALDERMANIC DISTRICT.
Union Nomination.
For Alderman,
HENRY S. WALLACE.

UNION AND CITIZENS' NOMINATION.
For Councilman, Fifth Senatorial District, (10th, 11th, 13th and 17th Wards,)
WILLIAM H. FALCONER.

NEW-YORK, Nov. 28, 1865.

HEADQUARTERS OF THE MARSHALL O. ROBERTS CAMPAIGN COMMITTEE have been located at Gibson's Building, corner Broadway and 13th-st.

The committee will be in session day and evening until after election.

HENRY SMITH, Chairman.

FRED. C. WAGNER, WM. T. BLACK, } Secretaries.

TORCH-LIGHT PROCESSION.—THE Marshall O. Roberts Club, of Twenty-second Ward, will march in procession from No. 683 8th-av. to attend the grand ratification meeting TO-NIGHT, at 23d-st. and Broadway. Time of starting, 6½ o'clock P. M. Come one! come all! J. W. MASON, Chairman.
WM. F. LEGGETT, Secretary.

POLITICAL.

ROBERTS AND HOFFMAN.
HEADQUARTERS, GIBSON'S BUILDING,
(Corner Broadway and 13th-st.,)
NEW-YORK, Nov. 30, 1865.

The following was agreed upon by the Central Marshall O. Roberts Committee, as the programme of arrangements for the rally at the Union ratification meeting to be held at the Union headquarters, corner of Broadway and 23d-st., on FRIDAY EVENING, Dec. 1, at 7½ o'clock:

The First Assembly District will meet at No. 2 State-st. The band will report at No. 2 State-st., at 6½ o'clock.

The Second Assembly District will meet at No. 5 Frankfort-st., at 6½ o'clock. The procession and band from the First District will meet the Second District at No. 5 Frankfort-st., and proceed to the Ratification Meeting.

The Third Assembly District will meet at the Fifth Ward Hotel, at 6½ o'clock. The Band will report at the Fifth Ward Hotel at 6½ o'clock.

The Fifth Assembly District will meet at No. 185 Spring-st., at 6½ o'clock. The procession and band from the Third District will join the Fifth District at No. 185 Spring-st.

The Fourth Assembly District will assemble at Pythagoras Hall, No. 134 Canal-st., at 6½ o'clock.

The Sixth Assembly District will meet at Runck's Hotel, Grand-street, at 6½ o'clock.

The Eighth Assembly District will meet at Clinton Garden, No. 126 Clinton-street, at 6½ o'clock. The band will report at Clinton Garden at 6½ oclock, and the procession from the Eighth District will march with band to Runck's Hotel, and thence to Pythagoras Hall, and the three Districts will together march in procession to the place of meeting.

The Seventh Assembly District will assemble at No. 95 6th-av., at 6½ o'clock. The band will report at that place at that hour.

The Ninth Assembly District will meet at No. 245 8th-av., at 6½ o'clock. The procession and band from the Seventh District will join the Ninth District at No. 245 8th-av., and proceed to the ratification meeting.

The Eleventh Assembly District will meet at the corner of 33d-st. and 8th-av., at 6½ o'clock.

The Thirteenth Assembly District will meet at Washington Hall, 47th-st. and 8th-av., at 6½ o'clock. The band will report at Washington Hall at 6½ o'clock, and the procession and band from the Thirteenth District will join the Eleventh District at 33d-st. and 8th-av.

The Tenth Assembly District will meet at No. 23 3d-av., at 6½ o'clock.

The Twelfth Assembly District will meet at No. 21 Avenue D, at 6½ o'clock. The band will report at No. 21 Avenue D, at 6½ o'clock, and the procession and band from the Twelfth District will join the Tenth District at No. 23 3d-av., and proceed thence to the meeting.

The Fourteenth Assembly District will meet at headquarters, corner of Broadway and 23d-st., at 7 o'clock.

The Fifteenth Assembly District will meet at No. 435 4th-av., at 6½ o'clock. The band will report at that place, and the procession will march from that place to the place of meeting.

The Sixteenth Assembly District will meet at Dingledein's, 3d-av., between 59th and 60th sts., at 6½ o'clock.

The Seventeenth Assembly District will meet at 86th-st. and 3d-av., at 6½ o'clock. The band will report at 86th-st. and 3d-av. at 6½ o'clock; and the procession and band from the Seventeenth District will join the Sixteenth District at 59th-st. and 3d-av., and proceed thence to the place of meeting.

All other clubs are invited to join us.

HENRY SMITH, Chairman.

FREDERICK C. WAGNER, WM. T. BLACK, } Secretaries.

A MEETING OF THE YOUNG MEN'S PROTECTIVE ASSOCIATION will be held at No. 23 3d-av., THIS (Friday) EVENING, at 6½ o'clock, for the purpose of forming a procession and proceeding in a body to the Marshall O. Roberts Grand Union Ratification Meeting, to be held at the corner of Broadway and 23d-st. M. W. COLEMAN, President.
JOHN THOMPSON, Secretary.

GERMAN UNION CLUB OF THE TWENTIETH WARD.
MARSHALL O. ROBERTS for Mayor.
MURRAY HOFFMAN for Corporation Counsel.

The members of the above club, and all citizens speaking the German language, in favor of municipal reform, are invited to assemble at Kromm's Hall, No. 189 West 33d-st., THIS (Friday) EVENING at 7½ o'clock, where a meeting will be held to ratify the above nominations, and to take part in the great demonstration of this evening.
DR. FR. SCHUTZ, President.
J. KRAJEWSKI, Secretary.

RALLY! RALLY! RALLY!
FOURTH ASSEMBLY DISTRICT.
MARSHALL O. ROBERTS CLUB.

The members of the above Club are requested to meet at PYTHAGORAS HALL, No. 134 Canal-st., THIS (Friday) EVENING, Dec. 1, 1865, to proceed in a body to the Union Mass Meeting.
LEWIS HOPPS, President.

EDWIN H. LAWRENCE, DANIEL S. DURAL, } Secretaries.
DANIEL SHEEHAN, Marshal.

SIXTH ASSEMBLY DISTRICT.
MARSHALL O. ROBERTS CLUB.
RALLY! RALLY! RALLY!

The Union electors of this district are earnestly requested to meet at Runk's Hotel, No. 274 Grand-st., THIS (Friday) EVENING, at 6 o'clock, to proceed in procession to the Roberts and Hoffman ratification meeting to be held at Union headquarters. Show your strength. By order
GEO. DONALDSON, President.

CHAS. S. STRONG, SIDNEY SMITH, } Secretaries.

EIGHTH ASSEMBLY DISTRICT.
GRAND RALLY OF THE
MARSHALL O. ROBERTS CLUB.

This club will meet at Clinton Garden, No. 126 Clinton-st., on FRIDAY, Dec. 1, 1865, at 6½ o'clock P. M., to proceed in a body to the ratification meeting corner Broadway and 23d-st. Members and all others favorable to Roberts, Hoffman and reform, are invited to attend.
A band of music will be in attendance.
HUGH NESBIT, President.
D. LICHTENHEIN, Secretary.
LEWIS JONES, Marshal.

CONSTITUTIONAL UNION NOMINATIONS.

For Councilmen, (Seventh District,) 12th, 19th, 20th, 21st and 22d Wards,

Stephen Roberts,	John F. Ulrich,
William C. Higgins,	Christopher Pullman,
Henry Murray,	Patrick Russell.

DANIEL B. NORTHRUP,
Chairman Nominating Com.

CHARLES L. THATCHER, GEORGE C. NEWMAN, } Secretaries.

REGULAR UNION NOMINATION.
FIFTH SCHOOL DISTRICT.
Fifteenth and Eighteenth Wards.

At a meeting of delegates, RICHARD WARREN was unanimously nominated for School Commissioner for the Fifth School District.
S. L. GRISWOLD, Chairman.
L. L. MOORE, Secretary.

THIRD ASSEMBLY DISTRICT.
MARSHALL O. ROBERTS CLUB.

This club will meet at headquarters, (Fifth Ward Hotel,) THIS EVENING, Dec. 1, at 6½ o'clock, P. M., to proceed in a body to the ratification meeting, Broadway and 23d-st. Members and citizens generally are invited to attend. C. H. PATRICK, President.

JOHN A. WILLIAMS, W. C. HANNA, } Secretaries.

TENTH ASSEMBLY DISTRICT UNION ASSOCIATION.

The members of this association are requested to meet at headquarters, No. 23 3d-av., on FRIDAY EVENING, Dec. 1, 1865, at 6½ o'clock, to join the Marshall O. Roberts Club in the procession to the ratification meeting.
ROBT. B. BOYD,
President.

HERMAN F. BAUER, JOHN LOBDELL, } Secretaries.

TWENTY-FIRST WARD MARSHALL O. ROBERTS' CLUB.

A meeting of this club will be held at No. 435 4th-av., THIS (Friday) EVENING, at 7 o'clock, for the purpose of forming a procession and proceeding in a body to the Union ratification meeting. All Union men of the ward are invited to join us.
Major GREEN, Grand Marshal.

FIFTEENTH WARD UNION NOMINATION.

FOR TRUSTEE OF COMMON SCHOOLS
OTIS D. SWAN.
C. J. LIVINGSTON, Chairman.
A. J. CONKLING, Secretary.

EIGHTEENTH WARD
REGULAR UNION NOMINATION.

At a meeting of the delegates chosen by the Union Organization of the 18th Ward, Gen. JOHN A. FOSTER was unanimously nominated for School Trustee for said ward. J. LATHROP, Chairman.
L. L. MOORE, Secretary.

FIFTH ASSEMBLY DISTRICT
MARSHALL O. ROBERTS CLUB.

This club will meet at headquarters, No. 185 Spring-st., FRIDAY EVENING, Dec. 1, at 6½ o'clock, to proceed to the ratification meeting. All citizens in favor of MARSHALL O. ROBERTS for Mayor are invited to attend. WM. TUCKER, President.

JAMES W. BOOTH, ABRAHAM LENT, } Secretaries.

UNITED SERVICE SOCIETY.

Composed of the veteran officers and soldiers of the army and navy, met last evening at their headquarters, Medical College, 13th-st., Col. Wm. H. Hillyer, of Gen. Grant's staff, in the chair, and indorsed the nomination of Marshall O. Roberts for Mayor, and Murray Hoffman for Corporation Counsel.

THE SOLDIERS' AND PEOPLE'S FRIEND, FOR MAYOR,
JOHN W. FARMER.
Vote for him and work for him.

THE MEMBERS OF THE ROBERTS AND HOFFMAN CLUB of the First Assembly District will meet at No. 5 Frankfort-st., on FRIDAY EVENING, Dec. 1, at 6½ o'clock, to proceed in a body to the Ratification Meeting to be held at the Union Headquarters, corner 23d-st. and Broadway.

By order of the Grand Marshal of the occasion,
JOSEPH D. COSTA.

AIDS—John Casey, William Buckley, A. Stookey, S. E. Whelan, Henry Metzgers, A. Keymels, Gus. Meyer, John Stetson.

THE UNDERSIGNED HAVING BEEN nominated by several organizations for Councilman of the Seventh District, (XIIth, XIXth, XXth, XXIst and XXIId Wards,) while thanking them for the friendship intended, would respectfully notify the public that I have declined said nomination.
DANIEL B. NORTHRUP.

INDEPENDENT DEMOCRATIC WORKINGMEN down town, for the honest man MARSHALL O. ROBERTS, for Mayor, meet at 7 o'clock THIS EVENING, at No. 391 Greenwich-st.
DAVID HOUGH, JR., Chairman, pro tem.

FOURTEENTH COUNCIL SPECIAL meeting, 7 o'clock THIS EVENING, at No. 391 Greenwich-st. Come all. C. H. PATRICK, President.
DAVID HOUGH, Jr., Secretary.

FINANCIAL.

VERMILYE & CO.,
BANKERS,
NO. 44 WALL-ST., NEW-YORK,
GOVERNMENT LOAN AGENTS
KEEP ON HAND FOR
IMMEDIATE DELIVERY,
THE ISSUES OF
7-30 TREASURY NOTES, OF ALL DENOMINATIONS.
WE BUY AND SELL ALL CLASSES OF GOVERNMENT SECURITIES AT MARKET RATES.
ALSO, QUARTERMASTERS' CHECKS AND CERTIFICATES OF INDEBTEDNESS.
ORDERS FROM BANKS AND BANKERS EXECUTED ON FAVORABLE TERMS AND WITH DISPATCH.
VERMILYE & CO.

ADAMS, KIMBALL & MOORE,
BANKERS AND BROKERS,
NO. 7 NEW-ST., (NEAR WALL-ST.,) NEW-YORK.
GOVERNMENT SECURITIES, STOCKS, BONDS, GOLD AND FOREIGN EXCHANGE BOUGHT AND SOLD ON COMMISSION.
FOUR PER CENT. interest paid on deposits subject to draft.

THOMPSON & CORNING,
STOCK AND BOND BROKERS,
No. 43 Wall-st., New-York.
Government securities, stocks, bonds and gold bought and sold on commission.
CHARLES G. THOMPSON. EDWIN CORNING,
Member of the N. Y. Stock Exchange.

NORWOOD & LOCKWOOD,
BROKERS
IN
STOCKS, BONDS AND GOVERNMENT SECURITIES,
NO. 17 WILLIAM-ST., NEW-YORK.
A. G. NORWOOD, JNO. F. LOCKWOOD,
of the N. Y. Stock Exchange. late of Buffalo.

PETROLEUM MINING STOCKS.
RIKER & CO.,
Nos. 78 AND 80 BROADWAY,
AND NO. 5 NEW-ST.,
BROKERS
IN
PETROLEUM AND MINING STOCKS.

LOCKWOOD & CO., BANKERS,
NO. 94 BROADWAY AND NO. 6 WALL-ST.
Dealers in government and other securities.
Interest allowed upon deposits of gold and currency, subject to check at sight. Gold loaned to merchants and bankers upon favorable terms.

COAL AT $9 PER TON, DELIVERED AT ONCE.
THE NEWCASTLE
MUTUAL COAL COMPANY.
CAPITAL $350,000.
SHARES $10 EACH.
OFFICERS.
President, Hon. JOHN C. MATHER.
Vice-President, WM. H. JACKSON.
Treasurer, JACOB RUSSELL, Cashier of U. S. Treasury, New-York.
Secretary, H. C. RODGERS.
Each share of stock entitles its holder to one ton of coal per annum, at actual cost.
Subscribers can have one-half their coal delivered at their houses immediately, at $9 per ton. Balance after Jan. 1.
Stock of the above company, maps, prospectus and full particulars can be had by applying to
R. KINGSLAND, No. 28 Pine-st.,
Dealer in coal and other stocks.

JOHN J. CISCO & SON,
BANKERS,
NO. 33 WALL-ST., NEW-YORK.
Receive money on deposit, and allow interest at the rate of four per cent. per annum on daily balances which may be checked for at sight.
Negotiate Loans and Business Paper.
Purchase and sell Government and other securities on commission.
Make collections on all parts of the United States and Canada.
JOHN J. CISCO,
(late of the United States Treasurer in New-York,)
JOHN ASHFIELD CISCO.

AGENCY, BANK OF BRITISH NORTH AMERICA.
No. 24 Pine-st.
WALTER WATSON, CLARENCE M. MYLREA and JAMES GOLDIE, agents.
Exchange bought and sold on London and collections made in Great Britain and the colonies. Drafts issued on Canada, Nova Scotia, New-Brunswick, British Columbia and San Francisco. Drafts for small sums issued on Ireland and Scotland.

[illegible] & CO.,
AMERICAN BANKERS,
No. 3 Rue de la Paix, Paris,
and
No. 8 Wall-st., New-York,
issue circular letters of credit for travelers in all parts of Europe, &c., &c. Also, commercial credits.

NEW NATIONAL SPECIE AND BANKING OFFICE.
A. MARSH & CO.,
No. 3[illegible] Wall-st., dealers in government bonds, 7 3-10s, 5-20s, [illegible], gold, silver and foreign coins. We invite those wishing to purchase or sell to give us a call before supplying themselves. Our prices below competition. Interest allowed on deposits.

BROWN BROTHERS & CO.,
NO. 56 WALL-ST.,
ISSUE COMMERCIAL AND TRAVELERS' CREDITS FOR USE IN THE COUNTRY AND ABROAD.

U. S. COMPOUND INTEREST NOTES,
ISSUED IN 1864,
BOUGHT AND SOLD BY
VERMILYE & CO.,
No. 44 Wall-st.

HENRY CLEWS & CO.,
BANKERS,
No. 32 Wall-st., New-York.
United States Government Securities purchased and for sale.

TRAVELING CREDITS.
Circular notes for £10 and upwards, on the Union Bank of London, available in all the principal towns and cities of Europe, for sale, at the current rate of exchange, by L. P. MORTON & CO., Bankers, No. 35 Wall-st.

UNITED STATES TREASURY,
NEW-YORK, Nov. 20, 1865.
DEPOSITS OF GOLD COIN.
In pursuance of the authority conferred by section 5th of the "Act to Provide Ways and Means for the Support of Government," approved March 3, 1863, and by direction of the Secretary of the Treasury, deposits of Gold Coin will be received at this office from corporations and individuals, in sums of not less than Twenty (20) Dollars, for which certificates will be issued in denominations of $5,000, $1,000, $100 and $20, payable on demand, in coin, at this office.
The certificates thus issued will be received by Collectors of Customs throughout the United States "at par, in payment of duties on imports;" will be received in deposit by banks; by vote of the Gold Board are made a delivery on contracts, in sums not less than $5,000; and offer the guarantee of the Government for the safe-keeping and return of coin to parties desirous of retaining it at command.
The Certificates of $5,000 will be made payable to the order of E. H. Birdsall, and indorsed by him, leaving it optional with holders to protect themselves by further indorsements. Those of lesser amounts will be payable to bearer. No interest will be allowed for deposits of coin; but the "coin or bullion deposited for or representing the Certificates of Deposit, shall be retained in the Treasury for payment of the same on demand."
H. H. VAN DYCK, Assistant Treasurer.

THE RATHBONE PETROLEUM COMPANY OF WEST VIRGINIA.—A meeting of the stockholders of this company will be held at the office of said company, Room No. 22, No. 54 William-st., New-York City, on THURSDAY, the 14th day of December, at 12 o'clock M., to vote upon two resolutions which will be offered: 1. To increase the capital stock of said company by fifty thousand shares, as additional working capital. 2. To diminish the whole capital stock from three to one dollar per share; and for such other business as may come before the meeting.
GEORGE E. COCK,
JOHN F. PICKRELL,
GEO. BRADISH,
ROBERT C. EMBREE,
Trustees.
NEW-YORK, Nov. 20, 1865.

OFFICE OF SHELDEN AND COLUMBIAN COPPER CO.,
No. 22 WILLIAM-ST., NEW-YORK, Nov. 23, 1865.
THE FOLLOWING CERTIFICATES OF the stock of the SHELDEN AND COLUMBIAN COPPER COMPANY have been forfeited, and will be sold at public auction, at the office of the company, on SATURDAY, Dec. 23, 1865, at 3 o'clock P. M., for nonpayment of assessment, due June 5, 1865: Certificate No. 49, in name of B. F. Woodward, for 5 shares; Certificate No. 76, in name of Geo. P. Deshon, for 75 shares; Certificate No. 88, in name of Joshua Hendricks, for 25 shares.
By order of Board of Directors.
S. J. EDWARDS, Secretary.

BANK DEPARTMENT,
ALBANY, Nov. 25, 1865.
THE BANK OF PORT BYRON, PORT Byron, Cayuga County, has this day filed in this office a notice of the appointment of the CROTON NATIONAL BANK OF NEW-YORK, in the City of New-York, as agent for the redemption of its circulating notes, together with a revocation of the appointment of H. J. Messenger as such agent, agreeable to the act entitled "An act to amend the several acts relating to Incorporated Banks, Banking Associations and Individual Bankers," passed April 17, 1851.
EMERSON W. KEYES, Dep. Superintendent.

OFFICE OF THE NEW-YORK CENTRAL RAILROAD COMPANY, ALBANY, Nov. 1, 1865.
THE ANNUAL ELECTION FOR DIRECTORS of this company, and for three inspectors of the next election, will be held at the office of the company, in the Exchange, in the city of Albany, on the second WEDNESDAY (the 13th) in December next. The poll will be opened at 11 o'clock in the forenoon, and will continue open for two hours thereafter.
By order of the Board of Directors.
ROBERT L. BANKS, Secretary.

OFFICE OF THE TOLEDO, PEORIA AND WARSAW RAILWAY CO., No. 26 EXCHANGE-PLACE,
NEW-YORK, Nov. 29, 1865.
COUPONS OF TOLEDO, PEORIA AND Warsaw Railway First Mortgage Bonds, due Dec. 1, 1865, will be paid on and after that date, less government tax, at the office of the Farmers' Loan and Trust Company, No. 26 Exchange-place.
CHARLES L. FROST, President.

OFFICE OF THE EMPIRE CITY FIRE INSURANCE CO.,
No. 102 BROADWAY, New-York, Nov. 18, 1865.
AN ELECTION FOR DIRECTORS OF this company will be held at the office on MONDAY, the 4th day of December, between the hours of 12 o'clock M. and 1 o'clock P. M.
WM. A. BURTIS, Jr., Secretary.

THE ANNUAL MEETING OF THE Stockholders of the STANDARD PETROLEUM COMPANY, for electing Trustees, will be held at the office of the company, No. 92 Broadway, on the 4th day of December, 1865, at 2 o'clock P. M.
WM. S. NEWEL, Secretary.

FINANCIAL.

FISK & HATCH,
BANKERS,
AND
U. S. 7-30 LOAN AGENTS
No. 5 NASSAU-STREET,
(Continental Bank Building,)
Near WALL-ST.,
have all denominations of
THE 7-30 NOTES
constantly on hand for
IMMEDIATE DELIVERY.
All Classes of
GOVERNMENT SECURITIES
bought and sold at market rates.

H. J. MESSENGER,
BANKER,
NO. 139 BROADWAY,
All denominations of 7 3-10 notes on hand for immediate delivery.
Gold, Government Securities, Stocks and Bonds bought and sold on commission.

CASH ADVANCES
BY THE
N. Y. GUARANTY AND INDEMNITY CO.,
NO. 14 BROAD-ST.,
ON
GOVERNMENT STOCKS AND OTHER SECURITIES,
PRODUCE AND MERCHANDISE GENERALLY.
ALSO, ON
SHIPMENTS TO LONDON AND LIVERPOOL.
DIRECTORS:
JONATHAN THORNE...of Thorne, Watson & Co.
JOEL WOLFE...of No. 305 Fifth-av.
JAMES B. JOHNSTON...of J. Boorman, Johnston & Co.
DAVID DOWS...of David Dows & Co.
A. A. LOW...of A. A. Low & Brothers.
U. A. MURDOCK...Pres. Continental Natl. Bk.
W. BUTLER DUNCAN...of Duncan, Sherman & Co.
GEORGE D. CRAGIN...of Cragin & Co.
HERMAN MARCUSE...of Marcuse & Baltzer.
RICHARD LATHERS...Pres. G. W. Marine Ins. Co.
L. VON HOFFMAN...of L. Von Hoffman & Co.
MARTIN BATES...of M. Bates, Jr., & Co.
C. F. DAMBMANN...of C. F. Dambmann & Co.
NOAH L. WILSON...of Wilson, Gibson & Co.
SAMUEL D. BABCOCK, PRESIDENT pro. tem., of Babcock, Bros. & Co.
JAMES P. WALLACE, VICE-PRESIDENT, of Wallace & Wickes.
SAMUEL G. OGDEN, TREASURER, late Auditor of Customs.

A. J. MAYER & CO.,
BANKERS AND BROKERS,
No. 46 Exchange-place, up stairs, New-York.

OFFICE OF THE
GREAT NORTHERN OIL COMPANY,
No. 40 NEW-STREET,
NEW-YORK, November, 1865.
NOTICE.—THE ANNUAL MEETING OF STOCKholders of this company will be held at its office in New-York on the 12th day of December next, at 1 o'clock P. M., to elect five Trustees for the ensuing year, and also vote upon a reduction of the capital stock of the company from $2,000,000 to $500,000, and such other business as may come before the meeting.
DANIEL DEVLIN,
JOHN BRYAN,
J. S. ATWOOD,
Majority of Trustees.

THE AMERICAN LAND COMPANY AND AGENCY, ORGANIZED UNDER THE LAWS OF THE STATE OF NEW-YORK,
OFFICE NO. 57 BROADWAY,
NEW-YORK CITY,
will buy and sell real estate, as the agent of others, in all parts of the United States, especially in the South.
Will negotiate loans on real securities. Will facilitate emigration, and will transact all business in which a responsible agent, known and trusted by all interests, may be usefully employed.
JOHN A. ANDREW, President.
FRANK E. HOWE, Vice-President and General Agent, North.

OFFICE OF THE S., B. AND N. Y. R. R. CO.,
SYRACUSE, Nov. 20, 1865.
THE ANNUAL ELECTION OF DIRECTORS of the Syracuse, Binghamton and New-York Railroad Company will be held at the company's office, in the City of Syracuse, on WEDNESDAY, the 6th of December next. The polls will be open from 11 o'clock A. M. until 1 o'clock P. M. O. WELCH, Secretary.

STATE OF ILLINOIS, TREASURER'S OFFICE,
SPRINGFIELD, Nov. 22, 1865.
THE INTEREST ON THE PUBLIC DEBT OF THE STATE OF ILLINOIS maturing on the first Monday of January, 1866, will be paid at the Ocean National Bank of the City of New-York on the 1st to the 15th days, inclusive, of January, 1866.
JAMES H. BEVERIDGE, State Treasurer.

$12,000 WANTED.—THE ABOVE CAPItal is wanted in an enterprise not only strictly legitimate in its character, but it can be readily shown to be both safe and profitable as an investment. It is desirable that the stock be taken by one or two persons only: still, it may be offered in shares of $1,000 each. Explanations made, and the best of references given, by application to D. C. GREEN, office No. 187 Pearl-st., New-York.

NEW-YORK AND NEW-HAVEN RAILROAD COMPANY.—The interest due on the bonds of this company Dec. 1, 1865, will be paid on presentation and surrender of the coupons, at this office, or at the National Bank of the Republic, corner of Wall-st. and Broadway, on and after the above date.
W. BEMENT, Treasurer.
NEW-YORK, Nov. 24, 1865.

A SPECIAL MEETING OF THE STOCKHOLDERS of the EUREKA AMBER OIL COMPANY, for an election of directors, will be held on the 20th day of December next, at the office of the company, No. 155 Broadway, at 2 o'clock P. M.
EDWARD PETTINGER, Secretary.

NORTHERN PACIFIC RAILROAD.—THE regular annual meeting of the stockholders of the Northern Pacific Railroad Company will be held at the rooms of the company, No. 57 Broadway, New-York City, on MONDAY, Dec. 4, at 12 o'clock noon.
CHARLES S. PESHAM, Secretary.

WANTED TO EXCHANGE—$6,000 TO $16,000 in gold or legal-tender for a farm; must be healthy location, good building, good land, no musquitoes, handy to the depot and within two hours' ride of the city. Address, with full particulars, Box 292 Brooklyn Post-office.

COMMISSIONER FOR MASSACHUSETTS and other States—No. 5 Beekman-st., Room No. 8, first floor over Park Bank.

DIVIDENDS.

OFFICE OF "THE STOUT COAL COMPANY,"
ROOM No. 44 TRINITY BUILDING,
NEW-YORK, Nov. 20, 1865.
DIVIDEND.—THE DIRECTORS OF THIS Company have this day declared a Dividend of Five (5) per Cent. on the capital stock, (out of the earnings for the three months ending 31st of October,) payable at the office of the Company, on and after Dec. 1.
Transfer books closed from the 24th inst. to proximo.
G. S. COMSTOCK,
Treasurer.

MERCHANTS' NATIONAL BANK,
NEW-YORK, Nov. 27, 1865.
THE BOARD OF DIRECTORS HAVE this day declared a dividend of Five (5) Per Cent. free of government tax, payable Dec. 1. The transfer books will be closed until Dec. 1.
J. D. VERMILYE, Cashier.

SAVINGS BANKS.

SIX PER CENT. INTEREST,
Free from government tax, allowed at
METROPOLITAN SAVINGS BANK,
NO. 1 THIRD-AV.

SIX PER CENT. INTEREST PAID,
FREE from government tax.
THIRD-AV. SAVINGS BANK,
corner 26th-st. and 3d-avenue.

NEW-YORK SAVINGS BANK—CORNER of 14th-st. and 8th-av.—Open daily from 10 A. M. to 3 P. M.; Mondays and Thursdays, from 5 to 8 P. M. Six per cent. interest, free from government tax. Deposits made on or before Dec. 1 will draw interest from that date.
THOS. CHRISTY, President.
R. H. BULL, Secretary.

SIX PER CENT. INTEREST, FREE OF tax, allowed by Union Dime Savings Bank, No. 429 Canal-st., corner of Varick.
Assets, $1,571,650 75.

ATLANTIC SAVINGS BANK, CHATHAM-SQUARE, allows 6 PER CENT. INTEREST, free from U. S. Tax. Assets, Nov. 1, 1865, $1,073,076 67.

BUSINESS CHANCES.

FOR SALE—A FIRST-CLASS GROCERY OF seven years' standing, on one of the principal avenues of Brooklyn, doing a good trade. Only reason for selling, the proprietors have other business requiring their attention. For particulars apply to WM. MACKEY, No. 93 Fulton-av., Brooklyn.

FOR SALE—A LARGE FOUR-STORY BRICK factory, with 12 lots of ground; a fine opportunity for parties requiring a good factory building and plenty of room at a great bargain.
BENEDICT & COIT, No. 4 Pine-st.

A GOOD CHANCE FOR A MAN WITH $200 to take a business that is established in this city. Address C. D. C., Box No. 203 Times Office.

DENTISTRY.

COLTON DENTAL ASSOCIATION.—DR. COLTON is the undisputed originator of the painless and pleasant extraction of teeth with Nitrous Oxide Gas, and has given it to over 8,000 patients without an accident. To avoid the crowd and save time waiting, secure an appointment. Office No. 19 Cooper Institute.

OSTEOPLASTIC, OR ARTIFICIAL bone, for filling decayed and sensitive teeth. Broken teeth built up; teeth aching and in every condition of decay restored to usefulness without giving pain, by the discoverer, at No. 29 14th-st., one door west of Union-square. Over 12,000 testimonials.

AUCTION SALES.

J. H. DRAPER, Auctioneer.
UNITED STATES GOVERNMENT SALE
OF
CLOTHING, COPPER, &c.
JOHN H. DRAPER & CO.
Will sell on TUESDAY, Dec. 5, 1865, at 12 o'clock noon, at No. 15 State-st., by order of Simeon Draper, United States Agent,
8,500 pairs Drawers,
6,000 pairs Trowsers.
10,500 Jackets.
6,500 Shirts.
15,000 pairs Socks.
25,000 Grain Bags.
10 bbls. Copper.
8 pieces Copper.
2 boxes Tobacco.
1 bale Cotton.
Goods can be examined at No. 15 State-st. three days before the sale.

EXTENSIVE SALE OF GOVERNMENT RAILROAD PROPERTY.
MILITARY DIVISION OF THE TENNESSEE,
CHIEF QUARTERMASTER'S OFFICE, U. S. MIL. R. R.
NASHVILLE, Tenn., Oct. 31, 1865.
Will be sold, at public auction on Nov. 20, 1865, at the foot of Poplar-st., St. Louis, Mo.,
TWO FLAT CARS, 5½ FEET GAUGE.
On Nov. 25, 1865, at the yard of the Jeffersonville Railroad Company, Jeffersonville, Ind.,
NINE FLAT CARS, GAUGE, 4 FEET 8½ INCHES.
On Nov. 27, 1865, at Louisville, Ky.:

311 car wheels,	43 pairs wheels and axles,
217 old axles,	1 tender,
1 smoke-stack,	1 engine truck,
1 pair drivers,	4 springs,
1 parallel rod.	1 bell and frame.
4 hand cars,	14 truck cars,

50,000 pounds of scrap iron.
On Dec. 1, 1865, at Memphis, Tenn., the entire stock of the United States Military Railroad supplies remaining on hand at that place, consisting in part as follows:
(80) Eighty tons assorted iron.
(800) Eight hundred tons scrap iron.
(8) Eight tons assorted steel.
(1) One ton pig lead.
And a general assortment of small stores, table for railroads.
On Dec. 11, 1865, at Nashville, Tenn., the entire stock of new and serviceable stores of the United States Military Railroad, remaining on hand at the General Supply Store, consisting, in part, as follows:
20,000 Twenty thousand axes.
1,000 Tons ass'd bar iron, rd. sq. hfrd. angle.
(80) Eighty tons boiler and tank iron.
(35) Thirty-five tons assorted steel.
(300) Three hundred tons scrap iron, wrought and cast.
25,000) Twenty-five thousand pounds engine brass castings.

Gas-pipe,	Gas fixtures of kinds,
Brass pipe,	Oil cups,
Spring balances,	Brass cocks of every description,
Shovels,	
Hatchets,	Globe valves, all sizes.
Nuts,	Claw, lining and camping bars,
Washers, wrought and cast,	Iron and copper rivets and burrs,
Nails and spikes,	
Mallets,	Sheet copper and brass,
Sash, glass and paint, of all kinds,	Chains and rope of all sizes,
Railroad lamps,	Blocks, tackle and snatch,
Cooking stoves and fixtures,	Kelly's head lights,
Heating stoves.	

Full sets of carpenters', blacksmiths' and saddlers' tools, rubber car springs, belting gum and leather, files' butts, and screws, tinware of all kinds; and almost every article suitable for railroad operations, all of the very best quality. Also,
(3) Three large lathes, Stevens & Brother, manufacturers.
(2) Two planers, Sellers & Co., manufacturers.
(1) One bolt cutter and 1 gear cutter, Gould & Brother manufacturers.
(1) One axle cut-off lathe, Warner & Whitney.
(2) Two fan-blowers (medium.)
(1) One upright engine, 8-horse power.
(1) One trip-hammer and engine, Howell's patent.
(1) One Broomfield steam hammer.
(1) One Sellers' steam hammer.
Will also be sold at the same time, a large amount of serviceable and second-hand railroad tools of all kinds, consisting of
Carpenters' Tools,
Wheelwrights' Tools,
Blacksmiths' Tools,
Machinists' Tools,
Stoves and Pipe, Rope, Chains, &c., &c.
TERMS CASH, IN GOVERNMENT FUNDS.
Catalogues of the materials to be sold in Nashville can be obtained by application to Capt. S. R. Hamill, A. Q. M.; and of that of Memphis, on application to Capt. John Park, A. Q. M.
The attention of dealers and railroad companies is particularly invited to this sale.
Sales will commence at 9 o'clock A. M. on each day, and continue daily until all the property is disposed of.
F. J. CRILLY,
Capt. and A. Q. M. U. S. A.

WILL BE SOLD AT PUBLIC AUCTION, at the New-York Arsenal on Governor's Island, at 11 o'clock A. M., the 4th of December, 1865, ordnance, gun carriages, small arms, accoutrements, shot, shells and other property of the United States, of which the following are some of the articles:
25 columbiads, 8, 10 and 12-inch, iron,
131 cannon of various calibre, iron.
10 10-inch siege mortars.
59 carriages, iron, for 24, 32 and 42-pounder casement guns.
3,315 shells, 8 and 10-inch mortar, and 3½-inch Hotchkiss.
420 case shot for 32 and 42 and 8-inch guns.
7,050 muskets, smooth-bore, old and new, foreign and American.
7,749 muskets, rifled, old and new, foreign and American.
45 rifles, Sharp's, Hall's and national.
31 carbines, Sharp's and Burnside's.
108 pistols, Colt's and Remington's.
255 swords, sabres and cutlasses.
48,000 appendages for small arms—screwdrivers, wipers, cones, &c.
2,475 bullet-molds for rifles and pistols.
44,565 infantry cartridge-boxes, 58 and 69 calibre.
6,250 infantry cartridge-boxes, box belts, cotton-black and buff leather.
34,564 bayonet scabbards, black and buff leather frogs.
426 bayonet scabbards, belts, buff leather, new.
7,934 waist belts, cotton, black and buff leather.
2,642 gun-slings.
3,423 cap pouches.
10,147 plates for infantry and rifle accoutrements.
123 waist belts, rifle, with clasp plates.
97 scabbards, leather, for cutlasses and sword bayonets atize.
21,046 accoutrements for cavalry-belts, slings, cartridge-boxes, &c.
112 saddles, cavalry and artillery.
1,617 cavalry equipments—stirrups, girths, surcingles, blankets, &c.
15,172 percussion caps.
2,077 pounds of block tin.
498 pounds of scrap brass.
300 pounds of hemp and Manilla rope.
339 files, assorted, wrought and cast scrap iron, and other articles not above named. Terms cash—United States currency. The stores will be bid in if the interest of the government should render it necessary. Catalogues can be had by application.
W. A. THORNTON,
Colonel of Ordnance Commanding Arsenal.

H. D. MINER, Auctioneer—Office No. 37 Nassau-st.
MINER & SOMERVILLE WILL SELL at auction, on THURSDAY and FRIDAY EVENINGS, Nov. 30 and Dec. 1, at 7½ o'clock, at the
SOMERVILLE ART GALLERY,
No. 845 Broadway, near 14th-st., a large collection of ancient and modern
OIL PAINTINGS,
of the various European and American schools, among which are the productions of the following eminent artists:

F. W. P. Bilders,	H. Savry,
A. Van Hove,	M. A. Keok Keok,
H. Schaep,	Jules Boulanger,
— Knarren,	P. Von Schendel,
B. Tolley,	A. F. Vermu'en,
C. D. Vylder,	Verhoven Ball,
A. Minget,	Sebastien Gomez,
— Velasquez,	P. Lacroix,
Thos. Doughty,	H. F. White,
J. C. Thorn,	T. . Rossiter.

Now on exhibition until time of sale.

HENRY H. LEEDS, Auctioneer.
HENRY H. LEEDS & MINER WILL sell by auction, on SATURDAY, Dec. 2, at 12 o'clock, in front of their salesroom, No. 93 Liberty-st., a few doors west of Broadway:
A GRAY MARE—Very gentle and stylish, kind in all harness and under the saddle:
A PAIR SORREL CARRIGAE HORSES, young, about 16 hands high, sound and kind, and in all respects a fine pair of carriage horses, and one a very fine saddle horse.
Also, a two-seat open CARRIAGE.
Also, a fine set of double HARNESS.
Also, a coupe, in good order; city built.

HENRY D. MINER, Auctioneer—Office No. 37 Nassau-st., opposite the Post-office.
SALE OF A PRIVATE COLLECTION OF MODERN OIL PAINTINGS, THE PROPERTY OF A WELL-KNOWN CONNOISSEUR OF THIS CITY. MINER & SOMERVILLE will sell at auction on THURSDAY and FRIDAY EVENINGS, Nov. 30 and Dec. 1, at the Somerville Art Gallery, No. 845 Broadway, two doors below 14th-st., a large collection of modern Oil Paintings and Water Colors, embracing works of the American, French, Flemish, English and German Schools, the property of a well-known connoisseur of this city, who is about going South, and will be positively sold without reserve.

HENRY H. LEEDS, Auctioneer.
HENRY H. LEEDS AND MINER WILL sell at auction on SATURDAY, Dec. 2, at 10½ o'clock, at their salesroom, No. 93 Liberty-st.:
ELEGANT HOUSEHOLD FURNITURE—Consisting of velvet, Brussels and ingrain carpets; rosewood pianos, carved rosewood and black walnut suites in brocatel and reps, rosewood etageres, rosewood and mahogany centre tables, rosewood and mahogany bedsteads, bureaus, washstands and commodes; feather beds, pillows, hair mattresses, husk and straw do., woolen blankets, iron bedsteads, &c.
Also, an assortment of kitchen furniture. Further particulars in catalogue.

SALE OF NAVY CANNON.
BUREAU OF ORDNANCE, NAVY DEPARTMENT,
WASHINGTON CITY, Nov. 10, 1865.
Notice is hereby given that on the first day of December next, at 12 o'clock noon, there will be sold at public auction, at the Navy-yard, Philadelphia, Penn., one hundred and ninety-five (195) old cannon.
These guns are to be sold by the pound, and one-half the purchase money is to be paid at the completion of the sale, and the other half upon the removal of the guns by the purchaser, which removal must take place within ten days after the sale, and at the expense of the purchaser.
H. A. WISE, Chief of Bureau.

HENRY H. LEEDS, Auctioneer.
H. H. LEEDS & MINER WILL SELL by auction, on FRIDAY, Dec. 1, at 11 o'clock A. M., at the store No. 429 Broadway, near Howard-st.:
FURNISHING GOODS, STOCK, LEASE AND GOOD-WILL, consisting of a stock of fresh goods, recently imported and bought for gentlemen's wear, viz: Hosiery, shirts, collars, gloves, under-wear, &c. Also, good-will and lease to May 1, 1866. They are to be sold in lots to suit purchasers.

T. H. MINTURN, Auctioneer.
THIS DAY, FRIDAY, DEC. 1, AT 11 o'clock, within the store—
Bordeaux Prunes—100 wooden boxes.
Spanish Yams—12 barrels.
Hempseed—10 bags.
Currants—150 barrels Trieste, 20 barrels Patras.

GEORGE COOK, Auctioneer—Salesroom No. 91 Liberty-st.
TO-MORROW, AT 10 1-2 O'CLOCK, A large and varied stock of fine furniture, including parlor, chamber, library and dining-room suites of various styles; book-cases, side-boards, extension tables, bedsteads, bureaus, hall-stands, carpets, mirrors, clocks, vases, &c.

AUCTION SALES.

BENJ. F. THEALL, Auctioneer.
Late Salesman with E. H. Ludlow & Co.—Salesroom, No. 28 Liberty-st., just below the Post-office.
ELEGANT HOUSEHOLD FURNITURE, Mirrors, Rosewood Billiard Table, Carpets, Chandeliers, &c.
THEALL & CURTIS will sell by auction, on WEDNESDAY, Dec. 6, 1865, at 11 o'clock, at the residence No. 105 Clinton-place, (8th-st.,) between 5th and 6th avs., all the furniture, &c., contained in said house, made to order by Beaudoine, Rochefort & Skarren and Kemble, viz.: Elegantly carved rosewood parlor suites, in green and gold and blue and gold satin, marble-top centre and fancy tables, rich rosewood etagere, fine French plate pier and mantel mirrors, elegant satin and lace curtains, lounges and Turkish chairs, carved solid oak extension table, marble-top buffet, solid oak dining-room suite in green reps, rich mantle clocks and vases; rosewood, walnut and mahogany French bedsteads; dressing-bureaus, armoires a glaces, fine secretary and library bookcases, wardrobes, sofas and chairs in hair-cloth, enameled bedroom suites, patent spring beds, paillasses, mattresses, velvet and Brussels carpets, oil-cloths, &c., together with the kitchen utensils, with which the sale will commence.
Also, all the fine bronze and gilt chandeliers and gas fixtures throughout the house.
Fine rosewood full-size billiard table complete, and about 200 volumes desirable books.
The house will be open for inspection on Tuesday, the 5th inst., by permit, which, with catalogue, may be had at the office of the auctioneers, No. 28 Liberty-st., or at the office of E. H. Ludlow & Co., No. 3 Pine-st.

NOTICE IS HEREBY GIVEN THAT the undersigned, HENRY A. BARLING and ABNER H. DAVIS, as executors of the last will and testament of Edward Mott Robinson, deceased, will sell at public auction, through Burdett, Jones & Co., auctioneers, at the Merchants' Exchange Salesroom, No. 111 Broadway, the City of New-York, on the 11th day of December next, at 12 o'clock noon, the three-eighths of the ship *Queen the East*, of New-York, her tackle, apparel and furniture, &c., mortgaged to the said Edward Mott Robinson, deceased, by Eben B. Crocker and George Warren, to secure the sum of $13,509, by indenture of mortgage, dated March 8, 1864, recorded at the Custom-house in New York March 8, 1864, in Liber 44, folio 33, &c., of Bills of Sale of Registered Vessels. Default having been made in payment of said mortgage debt, the said sale will be made in pursuance of the power contained in said mortgage. The said vessel is now lying at the North Middle Wharf in the Atlantic Basin, in the City of Brooklyn.
NEW-YORK, Nov. 29, 1865.
HENRY A. BARLING,
ABNER H. DAVIS,
Executors, &c., of Edward Mott Robinson.

EDWARD SCHENCK, Auctioneer.
SUPERB FANCY GOODS.
CONTINUATION SALE THIS DAY,
At 11 A. M., at No. 60 Liberty-st.

B. A. CHILTON, Auctioneer—Office No. 45 Nassau-st.
CONDEMNED SUBSISTENCE STORES.—Will be sold at auction on SATURDAY, Dec. 2, at 12 o'clock, at No. 2 Bridge-st., 5 tierces hams, 3½ barrels salt beef and 1 barrel pork. Sale positive. Terms cash. By order.
Brevet Brig.-Gen. H. F. CLARK, A. C. G. S.

COPARTNERSHIP NOTICES.

SEYMOUR & COMPANY.
[U. S. Revenue stamp, 5 cents, canceled.]
Whereas for more than five years before Nov. 21, 1865, a copartnership under the firm name of SEYMOUR & COMPANY, composed of MELANCTHON L. SEYMOUR, WARREN B. SAGE, now residing in Spuyten Duyvil, Westchester County, N. Y., and CHARLES E. O'HARA, now residing at the City of New-York, had transacted business as manufacturers of and dealers in paper in the City and State of New-York, with its principal place of business at said city; and whereas said copartnership, on said day was terminated by the death of said SEYMOUR.
Now, therefore, this may certify that the undersigned, the surviving partners of said firm, will, from and after said day, continue said business at said city, under said firm name of SEYMOUR & COMPANY, in pursuance of the statue in such case made and provided.
(Signed.) WARREN B. SAGE.
(Signed.) CHARLES E. O'HARA.
City and County of New-York, ss.—On this 30th day of November, 1865, before me personally came WARREN B. SAGE and CHARLES E. O'HARA, known to me to be the same persons described in and who executed the foregoing certificate, and severally acknowledged to me that they had executed the same. Witness, my hand and seal, the day, month and year above written.
(Signed,) FREDERICK J. KING, Notary Public,
[Seal.] in and for the County of New-York.

NEW-YORK, Dec. 1, 1865,
No. 34½ PINE-ST.
THE COPARTNERSHIP
heretofore existing under the firm of LYMAN & WILSON is this day dissolved by mutual consent, Sylvester Lyman retiring from business. Either party will sign in liquidation.
SYLVESTER LYMAN,
HENRY S. WILSON.

NEW-YORK, Dec. 1, 1865, No. 34½ PINE-ST.
HENRY S. WILSON will continue the business of the late firm of Lyman & Wilson at No. 34½ Pine-st., and solicits a continuance of the patronage heretofore so liberally bestowed. Government securities, stocks, gold, State and other bonds, &c., &c., purchased and sold strictly on commission. HENRY S. WILSON,
Member of the New-York Stock Exchange.

PUBLIC NOTICES.

CORPORATION NOTICE.—PUBLIC NOTICE is hereby given to the owner or owners, occupant or occupants of all houses and lots, improved or unimproved lands affected thereby, that the following assessments have been completed, and are lodged in the office of the Board of Assessors for examination by all persons interested, viz.:
For paving Sixteenth-street, from Avenue B to East River.
For paving Fifty-ninth-street, from Second to Third avenue.
For setting curb and gutter and flagging in Thirtieth-street, from Third-avenue to East River.
For setting curb and gutter and flagging in Eleventh-avenue, from Fifty-third to Fifty-ninth-street.
For setting curb and gutter and flagging in Fifty-second-street, from Third-avenue to East River.
For building a sewer in Second-avenue, from One Hundred and Twenty-third to One Hundred and Twenty-fifth-street.
For building a sewer in Monroe-street, from Jackson to Gouverneur-street.
For changing grade of Duane-street, from Broadway to Centre-street.
For building a sewer in Monroe-street, from Corlears to Grand-street.
For laying crosswalks in Sixth-avenue, from Forty-ninth to Fifty-ninth-street.
The limits embraced by such assessment include all the several houses and lots of ground, vacant lots, pieces and parcels of land situated on both sides of Sixteenth-street, from Avenue B to East River.
All the lots on both sides of Fifty-ninth-street, from Second to Third-avenue.
All the lots on both sides of Thirtieth-street, between Third-avenue and East River.
All the lots fronting on both sides of Eleventh-avenue, between Fifty-third and Fifty-ninth streets.
All the lots fronting on both sides of Fifty-second-street, from Third-avenue to East River.
All the lots on both sides of Second-avenue, from One Hundred and Twenty-third to One Hundred and Twenty-fifth-street.
All the lots on both sides of Monroe-street, from Jackson to Gouverneur-street.
All the lots on both sides of Duane-street, from Broadway to Centre-street.
Also, all the lots on both sides of Elm-street to the extent of half the block north and south of Duane-street; also all the lots on the west side of Park-street, between Reade and Centre streets; also, all the lots on the west side of Centre-street to the extent of half the block north and south of Duane-street.
All the lots on both sides of Monroe-street, from Corlears to Grand-street; also, all the lots on the west side of Sixth-avenue, and on both sides of the intersecting streets to the extent of half the block from Forty-ninth to Fifty-ninth-street.
All persons whose interests are affected by the above-named assessments, and who are opposed to the same, or either of them, are requested to present their objections, in writing, to one of the undersigned, at their office, No. 32 Chambers-street, basement New Court-house, within thirty days from the date of this notice.
DANIEL E. DELAVAN,
MORGAN L. HARRIS,
DANIEL D. CONOVER,
Board of Assessors.
OFFICE BOARD OF ASSESSORS,
NEW COURT-HOUSE, Nov. 22, 1865.

CORPORATION NOTICE.—PUBLIC NOTICE is hereby given to the owner or owners, occupant or occupants of all houses and lots, improved or unimproved lands, effected thereby, that the following assessments have been completed and are lodged in the offices of the Board of Assessors for examination by all persons interested, viz.:
For paving Forty-fifth-street from Ninth to Tenth avenues.
For paving Twenty-sixth-street from Lexington to Madison avenues.
For paving Twenty-first-street from Third to Fourth avenues; also, west side of Gramercy Park.
The limits embraced by such an assessment include all the several houses and lots of ground, vacant lots, pieces and parcels of land, described as follows:
All the lots on both sides of Forty-fifth-street, from Ninth to Tenth avenues.
Also, all the lots on both sides of Twenty-sixth-street, from Lexington to Madison avenues.
Also, all the lots on both sides of Twenty-first-street, from Third to Fourth avenues; also, all the lots fronting on the west side of Gramercy Park.
All persons whose interests are affected by the above-named assessments, and who are opposed to the same, or either of them, are requested to present their objections in writing to one of the undersigned, at their office, No. 32 Chambers-street, basement new Court-house, within thirty days from the date of this notice.
DANIEL E. DELAVAN,
MORGAN L. HARRIS,
DANIEL D. CONOVER,
Board of Assessors.
OFFICE OF BOARD OF ASSESSORS,
NEW COURT-HOUSE, Nov. 27, 1865.

OFFICE OF THE CENTRAL DEPARTMENT
METROPOLITAN POLICE, NO. 300 MULBERRY-ST.,
NEW-YORK, Nov. 30, 1865.
THE FOLLOWING CHANGES HAVE been made in the places for holding the registry and election on Dec. 5 next:
Sixth Ward, Second District, No. 529 Pearl-st.
Sixth Ward, Fourth District, No. 132 Leonard-st.
Sixth Ward, Ninth District, No. 218 Canal-st.
Twelfth Ward, Third District, Engine House 119th-st., between 2d and 3d avs.
Twenty-second Ward, Second District, No. 513 9th-av.
S. C. HAWLEY, Chief Clerk.

CITY OF NEW-YORK, DEPARTMENT OF FINANCE,
BUREAU OF THE RECEIVER OF TAXES,
NEW COURT-HOUSE, PARK, Nov. 4, 1865.
TO TAX-PAYERS.—NOTICE IS HEREBY given that one per cent. will be added on the 1st of December, on all Taxes remaining unpaid; an additional one per cent. will be added on the 15th of said month of December. On all Taxes remaining unpaid on the 1st of January, interest at the rate of twelve per cent. per annum, calculated from the day the books were received by the Receiver of Taxes. No money will be received after 2 o'clock P. M. Office hours from 8 A. M. to 2 P. M.
JOHN MURPHY, Receiver.

ANNULAR (diamond) DRILL.
THE ANNULAR DRILL COMPANY, of New-York, are now prepared to furnish their machines, built in the most thorough manner and unequaled for rapidity, economy and precision of work. The simplicity, durability and cheapness of the machine renders it superior to anything in use for all purposes of mining, tunneling, quarrying and rock blasting. The machines can be used by steam, horse or hand power, are easily handled, and can be operated at all angles. For further particulars, inquire at the office, or address J. WALES Treasurer, No. 10 Pine-st., New-York.

MEDICAL.

PHENOL SODIQUE.
For wounds, cuts, bruises, indolent ulcers, old sores, and wherever a superior dressing is required, apply the great French styptic and disinfectant PHENOL SODIQUE.
For sale by Hegeman & Co., Broadway; J. C. Rushton, corner Broadway and 25th-st.; Pyle Bros., Fulton-st., Brooklyn; Alexander Hudnut, Court-st., Brooklyn.
CHAS. K. FANNING & CO., Wholesale Agents,
No. 102 William-st.

MEDICAL COMMON SENSE.
400 pages, 100 illustrations. Price $1 50. Contents bles mailed free. Book sent by mail, postage-paid, receipt of the price. Address Dr. E. B. FOOTE, No. 1 Broadway, New-York.

THOUSANDS ARE TIMELY SAVED BY Dr. KENNEDY'S skillful and improved treatment.—Private diseases cured in the shortest possible time by Dr. KENNEDY & CO., No. 195 Elm-st., New-York, without the use of mercury, loss of time or change of diet. Dr. KENNEDY, from the hospitals of London, Paris and Edinburgh, is the discoverer of the only certain and reliable remedies for diseases of a private character. In 28 years' practice he has cured more cases of Secret Diseases and Wrong Treatment than all others combined. I can and will cure you in less time and at less expense than any other can or will, and those who have been robbed of their money and health, call; it will take but little money and time to restore you. If you have been unfortunate, call at once. By his special experience in this much neglected branch of medical science, he is enabled to guarantee a cure in the most complicated cases. Recent cases of Gonorrhœa or Syphilis cured in a few days, without change of diet or hindrance from business. Secondary Syphilis—the last vestige eradicated without the use of Mercury. Involuntary emissions stopped in a short time. Sufferers from Impotency, or loss of sexual power, restored to full vigor in a few weeks, permanently and speedily cured by a new treatment. Persons at a distance failing to receive prompt treatment elsewhere, may get a permanent cure effected by writing a full diagnosis of their case, addressed to Dr. KENNEDY, No. 195 Elm-st. Call, send or write.

AFFLICTED RESTORED—IGNORANCE EXPOSED—FALLACIES UNMASKED.—Highly important to both sexes, married or single, in health or disease. Dr. Larmont's Paris, London and New-York MEDICAL ADVISER AND MARRIAGE GUIDE. New edition; 400 pages. Nearly 100 anatomical illustrations upon debility, affections of the bladder and kidneys, sexual diseases, European hospital practice, the author's unequaled Paris and London treatment, &c. All who would avoid unsuccessful and barbarous treatment with quack specifics, antidotes, instruments, &c., should purchase this original work of E. WARNER, No. 1 Vesey-st., for $1 50, closely sealed, or consult the doctor, No. 173 Broadway, up stairs, New-York, from 10 A. M. to 5 P. M.
"We concur with other papers in recommending Dr. LARMONT and his work."—*Courrier des Etats Unis, German die Reform, Dispatch, Staats Zeitung, Atlas, Medical Review, &c.*

A. M. MAURICEAU, PROFESSOR OF midwifery and operating surgeon, having over thirty years' successful practice in this city, guarantees a safe and immediate removal of all special irregularities and obstructions in females, without pain or exposure, with or without medicine. Can be consulted with the utmost confidence at his private office, No. 129 Liberty-st., New-York, or by mail.
Dr. A. M. Mauriceau is the author of "The Married Woman's Private Medical Companion," strictly intended for those whose health and circumstances forbid a too rapid increase of family; a perusal of which will convince tany lady of his thorough knowledge of her complaints. Every lady who has it is secure from danger and imposition. Price $1. Sold at his office No. 129 Liberty-st., or sent by mail, by addressing Box No. 1,224 New-York City. Sold also at No. 1 Vesey-st., New-York: in Boston, No. 13 Court-st.

CHLORODYNE.—EARL RUSSELL HAS FAvored J. T. Davenport with an extract of a dispatch from Mr. Webb, H. B. M.'s Consul at Manila: "The remedy most efficacious (in epidemic cholera) has been found to be Chlorodyne; and with a small quantity I have saved several lives." Caution.—Chlorodyne.—Sir W. P. Wood stated that Dr. Browne was undoubtedly the inventor; eminent hospital physicians of London prescribe it largely, and mean no other than Dr. Browne's.—See *Times*, Jan. 13, 1864. It is affirmed by medical testimonials to be the most efficacious medicine for Consumption, Coughs, Colds, Asthma, Bronchitis, Spasms, Rheumatism, &c. No home should be without it. J. T. DAVENPORT, No. 33 Great Russell-st., London, sole manufacturer. Observe, none genuine without the words "Dr. J. Collis Browne's Chlorodyne" on the Stamp. Agent, J. S. ASPINWALL, No. 36 William-st.

MEDICAL AND SURGICAL CONSULTATIONS.—Dr. R. COBBETT can be consulted with the most honorable confidence on private diseases at his conveniently-arranged suite of offices, No. 20 Centre-st., between Chambers and Reade sts., having a private entrance at No. 6 City Hall-place. From Dr. C. being one of the oldest, and probably the only qualified physician and surgeon in this city who makes diseases of the genitourinary organs a specialty, he is thus enabled to guarantee speedy and permanent cures, or make no charge. Strictures of the urethra, seminal weakness, nervous and general debility treated on the most scientific principles. N. B.—Dr. C.'s diplomas, in his office, as member of the New-York University Medical College, and College of Surgeons, London. Office hours, 9 A. M. to 8½ P. M.

MANHOOD AND THE VIGOR OF YOUTH regained in three days by Dr. POWERS' ESSENCE OF LIFE. This wonderful agent restores manhood to the most shattered constitutions, radically curing Seminal Weakness, Sexual Debility, and Impediments to Marriage generally; Nervousness, Mental and Physical Incapacity, resulting from self-abuse, &c. The time required to cure the most inveterate case is one week. Failure is impossible. This life-restoring remedy should be taken by all about to marry, as its effects are permanent. Young man, are you subject to that soul and body destroying disease, secret habits? Dr. POWERS' Invigorating Essence is a never-failing cure. Sold by WALTER POWERS, M. D. No. 195 Elm-st. New-York.

ADVICE TO MARRIED LADIES.—MADAME RESTELL, Professor of Midwifery, having over thirty years' successful practice in this city, guarantees a safe and immediate removal of all special irregularities and obstructions in females, with or without medicine, at one interview, or by mail. Can be consulted with the utmost confidence at No. 162 Chambers-st. Her infallible French Female Pills, No. 1, price $1, or No. 2, which are four degrees stronger than No. 1, and can never fail, are safe and healthy, price $5, can be sent by mail. Also sold at the druggist's, No. 152 Greenwich-st., near Liberty-st. Madame RESTELL deems it her duty to caution ladies against imitators, who not only deprive them of their means, but their health.

DR. COOPER, NO. 14 DUANE-ST., MAY be confidentially consulted on all diseases of a private nature. A practice of 30 years, devoted to the treatment and cure of syphilitic, mercurial and diseases of a delicate nature, enables Dr. C. to make speedy and permanent cures, no matter how long standing the case may be. Strictures of the urethra and seminal weakness, brought on by a secret habit, effectually cured. The victims of misplaced confidence, who have been misled by quack advertisements, can call on Dr. C. with the certainty of being radically cured or no charge made.

PILES, VARICOCELE, STRICTURE, FISTULA, RUPTURE—Their modern treatment and radical cure—SCALPEL No. 46, edited by EDWARD H. DIXON, M. D., 64 pages, elegantly printed cuts; 50 cents. EVERARDUS WARNER, Vesey-st., Astor House, or Box No. 3,121. For full set of the SCALPEL in volumes, (six—pages 500 each,) at $18, apply to the Editor, No. 42 5th-av. Office hours from 1 to 3, and 7 to 9 evenings.

DR. WEST, PHYSICIAN AND SURGEON—Office No. 545 Broadway, New-York, desires to inform those seeking medical advice, that he devotes his time specially to the treatment of diseases of a private nature; the various forms of which he from long practical experience is well acquainted with, enabling him to guarantee a cure in all cases. Particular attention paid to diseases arising from self-abuse or excesses, nervous debility, &c. Office hours from 8 A. M. to 9 P. M.

THE AMERICAN INSTITUTE FOR FEMALES, No. 7 Beach-st., New-York, conducted by Dr. DURANT & CO., is fitted up elegantly, expressly for the convenience of ladies requiring nursing during confinement, and the utmost attention is paid to the comfort and welfare of the patient. The strictest confidence always observed. Competent nurses in constant attendance.

DR. POWERS' PERIODICAL DROP are designed for both married and single ladies, and are the very best thing known for the purpose, as they will bring on the monthly sickness in case of obstruction from any cause, and after all other remedies of the kind have been tried in vain. Expressly for obstinate cases Warranted as represented in every respect, or the price will be refunded. Beware of imitations! Purchase directly of Dr. POWERS, No. 195 Elm-st., New-York.

MADAME GRINDLE, FEMALE PHYSICIAN, No. 6 Amity-place, can be consulted on all diseases of females. Pleasant rooms for ladies who desire to remain during treatment. They can always rely upon the most skillful management of their cases. Relief in the most obstinate cases guaranteed.

MRS. DECOLAM TREATS SUCCESSFULLY all those consulting her as her testimonials will prove; she guides the young; the married are made happy; in business her advice is valuable; if sick, discovers the cause and the remedy. Apply at 910 Broadway.

DR. DURANT OFFERS, WITH CONFIDENCE to the ladies, his celebrated remedy for the removal of all irregularities or obstructions; relieves after all other so-called remedies have failed. Ladies, try it. Office No. 7 Beach-st., New-York.

NO GROPING IN THE DARK AFTER reading the new edition of that illustrated medical work, "Human Frailty," by Dr. H. A. BARROW, No. 194 Bleecker-st., four doors from Macdougal, New-York. Price 25 cents. Mailed free. To be consulted daily.

DR. HUNTER'S BOTANIC CORDIAL restores the vigor of youth in four days. Gives health, strength and vigor to the most shattered system. $5 a bottle No. 3 Division-st., New-York, the only place.

DR. DURANT INSURES THE LADIES a speedy relief from all special irregularities and obstructions at one interview. No. 7 Beach-st., New-York.

GENTLEMEN CAN, WITH CONFIDENCE consult Dr. LEWIS, at his old-established office, No. 7 Beach-st., three doors from West Broadway, New-York.

MANY THOUSANDS ARE RUINED BEYOND REDEMPTION in this life by not calling on Dr. HUNTER sooner or later. He can cure the worst cases of secret disease in a shorter time than any other physician, or no pay taken. Skeptics and doubters will please call and read lists of reliable certificates of cures made within the last thirty years of almost hopeless cases, that had the benefit of dozens of our most eminent physicians and surgeons. Dr. Hunter is in constant attendance from 8 in the morning till 9 at night, at his old office, No. 3 Division-st., New-York City, since 1834. Charges moderate, and a cure guaranteed. Separate rooms, so that the patient sees no one but the Doctor himself. His wonderful medical discovery, DR. HUNTER'S RED DROP, cures private diseases when regular treatment and all other remedies fail; cures without dieting or restriction in the habits of the patient; cures without the disgusting and sickening effects of all other remedies; cures in new cases in less than six hours; cures without the dreadful consequent effects of mercury, and possesses the peculiarly valuable property of annihilating the rank and poisonous taint that the blood is sure to absorb unless his remedy is used. This is what he claims for it, and what no other will accomplish. $2 per vial. Book, 50 pages, gratis, on nervous debility, causes of impotency, marasmus, &c.

LOST AND FOUND.

LOST—ON WEDNESDAY, NOV. 29, WHILE walking from Astor-place up Broadway to 11th-st., and down 11th-st. to 5th-av., a POCKET-BOOK containing a small sum of money. The finder will be suitably rewarded by leaving the same at No. 111 Wall-st.

SOUTHERN ADVERTISEM'TS

BITUMINOUS COAL FIELDS—RICH AND accessible, being only 12½ miles from Richmond, Va., and near railroad. $150,000 cash needed, working capital included, to make up which gentlemen ready and willing to invest not less than $15,600 each are invited to join the advertiser (now about forming a company,) from whom full particulars can be had by addressing, under real name, HENRICO, Box No. 3,805 Post-office, N. Y. No agents need apply.

SITUATIONS WANTED.

FEMALES.

WANTED—A SITUATION BY A RESPECTABLE woman as nurse; is fully competent to take the entire care of an infant from its birth, or bring it up by hand; is a first-rate seamstress; has over three years' reference from her last place. Call at No. 353 26th-st., between 8th and 9th avs.

WANTED—BY A RESPECTABLE MIDDLE-aged woman a situation as first-class cook; has no objection to go to the country; the best of city reference given. Apply at No. 85 West 28th-st., between 6th and 7th avs.

WANTED—BY A RESPECTABLE WOMAN A situation as cook; has no objections to assist with the washing and ironing. Can be seen till engaged at No. 113 7th-av., between 18th and 19th sts., first floor, front room.

WANTED—BY A COMPETENT YOUNG WOman a situation as seamstress; understands all kinds of family sewing, and can trim in the latest style, and has no objection to chamberwork; has the best of city reference. Call for two days at No. 124 East 20th-st.

WANTED—BY A YOUNG WOMAN, A SITUAtion as first-class waitress or chambermaid; would assist with washing and ironing; is willing to go to the country; good reference. Call at No. 423 1st-av., between 25th and 26th sts.

WANTED—BY A RESPECTABLE WOMAN A situation as first-rate cook; is a good baker of bread and pastry; has the best city reference. Call at No. 114 7th-av., between 18th and 19th sts.

WANTED—A SITUATION BY A GOOD SEAMstress; can cut and fit children's dresses, and do all kinds of family sewing; best city reference. Call at No. 490 6th-av., between 29th and 30th sts.

WANTED—BY A YOUNG WOMAN, A SITUAtion as nurse; can take charge of a baby from its birth; is willing to do light chamberwork. Call for two days at No. 38 East 26th-st.

WANTED—BY A YOUNG WOMAN, A SITUAtion; is a good cook, washer and ironer; can give the best of city reference. Can be seen at No. 29 Main-st., Brooklyn.

WANTED—A SITUATION FOR A SEAMstress; she has lived with me in that capacity for several years. Address M., Box No. 5,259 New-York Post-office.

WANTED—A SITUATION BY A GOOD COOK; no objection to assist in the washing and ironing; good city reference. Call at No. 132 West 15th-st., between 6th and 7th avs., first floor, back room.

WANTED—A SITUATION AS LADY'S MAID and seamstress by a respectable young woman; the best of reference. Call at No. 101 West 19th-st., for two days.

WANTED—A SITUATION AS FIRST-CLASS cook; understands soups, meats, game and pastry, and all kinds of desserts; the best city reference. Call at No. 101 West 19th-st.

WANTED—A SITUATION BY A COMPETENT waitress in a private family; best city reference. Can be seen for two days at No. 36 East 18th-st., near Broadway.

WANTED—BY A FRENCH LADY, RESPECTably connected, a situation as nursery governess. Apply at No. 56 Bloomfield-st., Hoboken.

WANTED—A SITUATION BY A PROTESTANT girl, as waitress; good city reference. No. 218 6th-av., near 14th-st.

WANTED—A LADY WISHES TO FIND A SITuation for an excellent waitress. Apply at No. 61 University-place, between 9 and 11 o'clock in the morning.

A FIRST-CLASS LAUNDRESS WISHES to take washing in the house; can do all sorts of French fluting; has the best city reference. Call at No. 155 28th-st., near 2d-av.

A RESPECTABLE WOMAN WISHES to take a gentleman and lady's plain washing at her own residence; best of city reference given; is willing to go out to wash by the day. Call at No. 173 East 29th-st.

MALES.

WANTED—BY A YOUNG GENTLEMAN OF thorough business habits, and fifteen years' experience in the Spanish-American countries, an engagement as agent, superintendent or clerk; speaks the Spanish and French languages fluently, and thoroughly understands the planting and cultivation of coffee, sugar-cane and cotton; will take charge of and set up any kind of machinery, or act as superintendent of a mine or plantation; is willing to go South; the best of references given. Address W. M. B., care of Geo. M. Sherman, Esq., No. 59 Liberty-st.

WANTED—A SITUATION BY AN EXPERIenced and competent book-keeper, at present employed in one of the largest dry-goods commission houses of this city; is open for an engagement about the 1st of January; references unexceptionable. Address F. M., Box No. 129 *Times* Office.

WANTED—BY A SINGLE MAN, AFTER TWO weeks, a situation as coachman, &c.; can take charge of stock, garden, &c., if required; ten years' good reference given. Address S. TYRRELL, Sayville, Suffolk County, L. I.

WANTED—BY A STEADY YOUNG MAN, A situation in a private family; thoroughly understands the care of horses and carriages; can milk, and understands gardening; has good references. Address F. T., Box No. 211 *Times* Office.

WANTED—BY A YOUNG SCOTCHMAN, HAVing a thorough knowledge of book-keeping and general business, a situation as clerk or book-keeper; can give the best of city references. Address J. M., Marine Iron Works, Goerck-st.

WANTED—A SITUATION AS COACHMAN AND groom by a young man who has the best of city references, and who thoroughly understands his business in all its branches. Call or address J. R., for two days, at No. 79 Bleecker-st.

WANTED—A SITUATION AS COLORED coachman, &c., by a young man, with city reference, who understands driving, waiting, and the different duties of a useful man. Apply at the Employment Office, No. 154 4th-av., near 14th-st.

WANTED—A SITUATION AS COACHMAN; IS a first-rate groom and driver, willing to make himself useful, in either city or country; best reference. F. M., No. 57 West 16th-st.

WANTED—A SITUATION AS COACHMAN and groom, by a single man, who perfectly understands his business; would be useful; the best of city reference given. Address C. P., Box No. 213 *Times* Office.

WANTED—A SITUATION AS COACHMAN BY a single Englishman, where he can be employed as head gardener in the Spring; best of city reference. Address A. B., Box No. 214 *Times* Office.

WANTED—A SITUATION AS COACHMAN, BY a respectable young man; has the best city reference; lived three years in last place. Address J. S., Box No. 200 *Times* Office.

WANTED—A SITUATION AS COACHMAN BY a young man of long experience in the care and management of horses; has eight years' city reference. Address F. D., Box No. 215 *Times* Office.

WANTED—A SITUATION AS GARDENER. Inquire at No. 208 William-st., in the saloon.

A YOUTH OF 19, WHO IS A GOOD WRITER and who is at leisure on Saturdays, also evenings, would like some employment for that time. Address, one week, WALTER CLARK, Station A, Post-office.

HELP WANTED.

AGENTS WANTED—NEW BOOK NOW ready. The Great Campaigns of Grant and Sherman, by Hon. J. T. HEADLEY, in one volume, from official sources, including popular biographies of prominent Generals of the Union army, with numerous steel portraits, battle scenes and maps, in both English and German. Sold only by agents. A rare chance is offered to make money. Send stamp for terms, &c. E. B. TREAT & CO., Publishers, No. 130 Grand-st., New-York.

WANTED—A SALESMAN—ONE THOROUGHly acquainted with the trade and the merchants doing business in the cities and the large towns in the State of New-York; none others need apply.
ARNOLD, CONSTABLE & CO., Canal-st.

WANTED—IN A FAMILY OF TWO, VERY near the city, a competent Englishwoman as cook and laundress; one newly come to the country preferred; the other servants are English, and the place an easy one. Inquire at 33 Nassau-st., front room, third story.

WANTED—BY A DRY GOODS JOBBING house, a practical book-keeper; none but those having a thorough experience need apply. Address DRY GOODS, Box No. 1,444 Post-office.

WANTED—A COMPETENT SALESMAN FOR our silver and fancy goods department; none others need apply. E. V. HAUGHWOUT & CO., Nos. 488, 490 and 492 Broadway.

WANTED—TWO DRY GOODS SALESMEN, who have experience and influence to command first-class trade. CUNNINGHAM, FROST & THROCKMORTON, Nos. 71 and 73 Worth-st.

SEAMSTRESS WANTED—A PROTESTANT; one who can do all kinds of family sewing, and assist in the care of children; references required. Apply at No. 7 3d-st., near Bowery.

PROPOSALS

PROPOSALS FOR FORAGE AND STRAW.
QUARTERMASTER'S OFFICE,
No. 17 STATE-ST., NEW-YORK, Oct. 2, 1865.
Proposals are invited by the undersigned for the delivery of good, merchantable TIMOTHY HAY, on board of vessels at such wharf in New-York harbor as may be designated.
The hay and straw must be securely baled, and weigh two thousand (2,000) pounds per ton exclusive of wood.
Proposals must state plainly the quantity, price, and time of delivery.
The hay and straw will be inspected by a government inspector, and weighed before being shipped.
Proposals will also be received to deliver HAY and STRAW at Washington, D. C., Richmond, Va., and Hilton Head, S. C., subject to the above requirements.
Bids will be accepted from time to time to meet the requirements of the government.
Payments to be made on delivery, or as soon [illegible] as funds for the purpose shall be received.
STEWART VAN VLIET,
Brevet Brigadier-General and Quartermaster.

OFFICE OF THE BOARD OF EDUCATION,
CORNER OF GRAND AND ELM STS.,
NEW-YORK, Nov. 27, 1865.
SEALED PROPOSALS WILL BE RECEIVED at this office until the 11th day of December next, at 3 o'clock P. M., at which time said proposals will be considered for supplying the public schools under the jurisdiction of the Board of Education with books, stationery and other articles required for the use of said schools, for one year, commencing on the 1st of January, 1866.
A list of the articles will be furnished on application to the Clerk of the Board of Education.
TIMOTHY BRENNAN,
SAMUEL B. H. VANCE,
JAMES W. FARR,
JAMES L. MILLER,
JAMES B. DUPIGNAC,
Committee on Supplies.

WINES AND LIQUORS.

FOR THE HOLIDAYS.
The undersigned offers for sale
AT WHOLESALE PRICES,
his large stock of Champagne, Claret, Burgundy, Sauterne, Muscat, Sherry, Port, and Malaga Wines.
All goods warranted strictly pure.
Send for a price list, or apply to J. MARC MARTIN, Importer, No. 203 Pearl-st., New-York.

SHIPPING.

ONLY DIRECT LINE TO FRANCE.
THE GENERAL TRANSATLANTIC COMPANY'S NEW LINE OF FIRST-CLASS MAIL STEAMSHIPS BETWEEN NEW-YORK AND HAVRE, CALLING AT BREST.
The first splendid vessels on this favorite route for the continent are the following:
WASHINGTON..........3,204 tons..........900-horse power
LAFAYETTE..........3,204 tons..........900-horse power
EUROPE..........3,204 tons..........900-horse power
NAPOLEON III..........1,100-horse power
ST. LAURENT..........(Building)..........Great power.
PEREIRE..........(Building)..........Great power.
VILLE DE PARIS..........(Building)..........Great power.
DEPARTURES FROM NEW-YORK.
Pier No. 50 North River.
LAFAYETTE.....A. BOCANDE.....FRIDAY.....Dec. 8
EUROPE.....A. DUCHESNE.....FRIDAY.....Jan. 5
Carrying only cabin passengers.
PRICE OF PASSAGE IN GOLD.
First cabin, $135; second cabin, $80, including table wine for either class.
Passengers intending to land at Brest will be furnished here with railroad coupon tickets, and their baggage checked to Paris, at an additional charge of $5 for first and $3 for second class.
Medical attendance free of charge.
For further information apply to
GEO. MACKENZIE, Agent, No. 7 Broadway.
Will remove on Dec. 15 to new offices, No. 58 Broadway.
At Paris, 12 Boulevard des Capucines, (Grand Hotel.)
At Havre, WM. ISELIN & CO.

NATIONAL STEAM NAVIGATION CO.
(Limited.)
NEW-YORK TO LIVERPOOL,
Calling at Queenstown to land passengers.

Ships.	Tons.	Commanders.
QUEEN	3,412	Grogan.
ENGLAND—building	3,450	
SCOTLAND	3,695	Hall.
ERIN	3,310	Grace.
HELVETIA	3,315	Prowse.
PENNSYLVANIA	2,872	McNevin.
VIRGINIA	2,876	Lewis.
LOUISIANA	2,166	Cutting.

Leaving Pier No. 47, North River, as follows:
LOUISIANA..........SATURDAY, Dec. 2
PENNSYLVANIA..........SATURDAY, Dec. 9
QUEEN..........SATURDAY, Dec. 16
HELVETIA..........SATURDAY, Dec. 23
AND EVERY SATURDAY THEREAFTER.
The size of these steamships admits of very spacious state-rooms, all opening directly into the saloon; the accommodations and fare are unsurpassed, and the rates lower than by any other line.
An experienced Surgeon on each ship free of charge.
Cabin passage, $90; Steerage, $30—payable in currency.
The owners of these vessels will not be accountable for specie or valuables unless bills of lading, having their value expressed therein, are signed therefor.
For freight or cabin passage, apply at the office of the Company, No. 57 Broadway.
C. H. EDWARDS, Manager.
For steerage passage at THOMPSON'S Passage Office, No. 275 Pearl-st.

ONLY AMERICAN LINE TO ENGLAND AND FRANCE.
The New-York and Havre Steamship Company's first-class mail steamships ARAGO and FULTON, having been thoroughly refitted, will leave Pier No. 37 North River for Havre, calling at Falmouth, as follows:
ARAGO.......HENRY A. GADSDEN.......Nov. 25, 1865.
FULTON.......JAMES A. WOTTON.......Dec. 23, 1865.
ARAGO.......HENRY A. GADSDEN.......Jan. 20, 1866.
FULTON.......JAMES A. WOTTON.......Feb. 17, 1866.
ARAGO.......HENRY A. GADSDEN.......March 17, 1866.
FULTON.......JAMES A. WOTTON.......April 14, 1866.
PRICES OF PASSAGE IN GOLD.
First cabin..........$132 50 | Second cabin..........$80 00
Through tickets to London, $5 extra.
An experienced surgeon on board.
The company will not be responsible for specie or valuables unless bills of lading, having the value expressed, are signed therefor.
For further information, apply to
ISAAC BELL, President,
No. 7 Broadway, New-York.

THE BRITISH AND NORTH AMERICAN ROYAL MAIL STEAMSHIPS.
BETWEEN NEW-YORK AND LIVERPOOL, CALLING AT CORK HARBOR,
AND
BETWEEN BOSTON AND LIVERPOOL, CALLING AT HALIFAX AND CORK HARBOR.
PERSIA leaves New-York Wednesday, Nov. 29.
CHINA leaves Boston Wednesday, Dec. 6.
SCOTIA leaves New-York Wednesday, Dec. 13.
ASIA leaves Boston Wednesday, Dec. 20.
JAVA leaves New-York Wednesday, Dec. 27.
CUBA leaves Boston Wednesday, Jan. 3.
FROM NEW-YORK TO LIVERPOOL.
Chief Cabin Passage..........$132 50
Second Cabin Passage..........80 00
FROM BOSTON TO LIVERPOOL.
Chief Cabin Passage..........$112 50
Second Cabin Passage..........65 00
payable in gold, or its equivalent in United States currency.
Berths not secured until paid for.
An experienced surgeon on board.
The owners of these ships will not be accountable for Specie or Valuables unless bills of lading, having the value expressed, are signed therefor.
For freight or passage, apply to
E. CUNARD, No. 4 Bowling-green.

STEAM TO LIVERPOOL—CALLING AT Queenstown. The Inman Line, sailing semi-weekly, carrying the United States Mails.
CITY OF LONDON..........SATURDAY..........Dec. 2
CITY OF DUBLIN..........WEDNESDAY..........Dec. 6
CITY OF BALTIMORE..........SATURDAY..........Dec. 9
and each succeeding SATURDAY and WEDNESDAY, at noon, from Pier No. 44 North River.
RATES OF PASSAGE.
BY THE MAIL STEAMER SAILING EVERY SATURDAY.
First Cabin..........$90 | Steerage..........$30
First Cabin to London..........95 | Steerage to London..........33
First Cabin to Paris..........105 | Steerage to Paris..........40
PAYABLE IN GOLD.
Passage by the Wednesday steamers: First Cabin, $90; Steerage, $35. Payable in U. S. currency.
Passengers also forwarded to Havre, Hamburg, Bremen, &c., at moderate rates.
Steerage passage from Liverpool or Queenstown, $30 gold, or the equivalent. Tickets can be bought here by persons sending for their friends.
For further information apply at the Company's Offices.
JOHN G. DALE, Agent, No. 15 Broadway, New-York.

ONLY LINE OF BRITISH STEAMERS carrying passengers direct to Great Britain.
ANCHOR LINE.
Steam to Glasgow, Liverpool and the Irish Ports.
CALEDONIA..........SATURDAY, Dec. 2
HIBERNIA..........SATURDAY, Dec. 16
Cabins, $30, $80, $75. Steerage $30, in currency.
FRANCIS MACDONALD & CO.,
No. 6 Bowling-green.
Passengers will please come direct to the office, as this company does not employ runners.

STEAM TO LONDON.—THE SPLENDID British iron steamship CELLA, 2,500 tons, Capt. BELLINGE, will sail above from Pier No. 3 North River, on TUESDAY, Dec. 5. For passage, at the lowest rates, apply to CHAS. A. WHITNEY, No. 26 Broadway. For freight, apply at No. 54 South-st.
HOWLAND & ASPINWALL, Agents.

FREIGHT THROUGH TO AUGUSTA, DARIEN, DOCTORTOWN AND THOMASVILLE, GA.,
BY THE EMPIRE SIDE-WHEEL LINE,
FROM PIER No. 29 NORTH RIVER,
FOOT OF WARREN-ST.
Bills of lading issued through to the above-named places.
The first-class side-wheel steamship SAN SALVADOR, of the Atlantic Mail Steamship Company's new line, will leave for Savannah direct on
SATURDAY, Dec. 2, 1865,
at 3 o'clock P. M. precisely.
Freight is now being received, and bills of lading furnished and signed on the wharf.
For further information, or for passage, having splendid accommodations, apply to
GARRISON & ALLEN, AGENTS,
No. 5 Bowling-green.
Agent at Savannah:
B. H. HARDEE.

SPECIAL NOTICE.
EMPIRE LINE FOR SAVANNAH.
The steamer SAN SALVADOR, of this line, will make her departure on SATURDAY, Dec. 2, from Pier No. 51 North River, foot of Christopher-st. And hereafter the steamers of the line will sail from Pier No. 29 North River, foot of Warren-st.
Freight received and bills of lading signed at Pier 51.
Consignees per steamer SAN SALVADOR, from Savannah, will receive their goods at Pier No. 51 North River, where the ship is now discharging.
For further information or passage, apply to
GARRISON & ALLEN, Agents,
No. 5 Bowling-green.

FOR CHARLESTON, S. C.
REGULAR UNITED STATES MAIL LINE OF FIRST-CLASS STEAMSHIPS.
GRANADA,
ALHAMBRA,
ANDALUSIA,
SARAGOSSA,
and the QUAKER CITY,
WEDNESDAYS AND SATURDAYS,
will be dispatched promptly at 3 o'clock, from Pier No. 14 East River. Bills of lading signed on board.
For freight or passage apply to
ARTHUR LEARY, No. 73 William-st.
The elegant and popular steamship
QUAKER CITY, WM. H. WEST, Master,
is now receiving cargo, and will be dispatched on SATURDAY, Dec. 2.

FOR CHARLESTON, S. C.
PEOPLE'S MAIL STEAMSHIP COMPANY.
EMILY B. SOUDER..........Capt. H. LOCKWOOD
MONEKA..........Capt. WM. MARSHMAN
The above splendid steamships will leave every THURSDAY, at 3 P. M., from Pier No. 36 North River, invariably landing cargo at Charleston on Monday morning.
The MONEKA leaves THURSDAY, Dec. 7.
For freight or passage, with unsurpassed accommodation,
Apply to
LIVINGSTON, FOX & CO., No. 141 Broadway.
Consignees at Charleston, ARCHIBALD, GETTY & CO. All bills of lading signed on board the ship.

FOR NORFOLK, CITY POINT AND RICHMOND.
GOES TO THE WHARF AT RICHMOND.
From Pier No. 21, North River, foot of Fulton-st.,
The new and elegant sidewheel steamship,
NIAGARA,
GEORGE W. COUCH, Commander,
Leaves every SATURDAY, at 3 o'clock P. M.
Passenger accommodations unsurpassed.
G. HEINEKEN & PALMORE,
No. 115 Broadway

FOR RICHMOND, CITY POINT AND NORFOLK.
GOES TO THE WHARF AT RICHMOND.
The new and elegant SIDE-WHEEL steamships
HATTERAS, Capt. LEWIS PARRISH, every SATURDAY, at 12 M.
ALBEMARLE, Capt. H. A. BOURNE, every WEDNESDAY, at 12 M.,
FROM PIER NO. 36 NORTH RIVER.
Freight for Newbern, N. C., and all points on Roanoke River, as far as Halifax, forwarded by our agent at Norfolk, free of charge.
For freight or passage, having unsurpassed accommodations. Apply to LIVINGSTON, FOX & CO.,
No. 141 Broadway.
Freight received on our covered pier, No. 36 North River, at all times during business hours.
Goods consigned to our address promptly forwarded.
All bills of lading signed on board the ship.

FOR HAVANA, VIA NASSAU, N. P.
The British and North American Royal Mail Steam-packet Company's new steamer CORSICA, Capt. LE MESSURIER, will sail for the above ports, from the Company's wharf, at Jersey City, on MONDAY, Dec. 4, and MONDAY, Jan. 1.
Passage money to Nassau..........$45
Passage money to Havana..........50
Payable in gold or its equivalent.
☞ No freight received on day before sailing.
For freight or passage, apply to
E. CUNARD, No. 4 Bowling-green.

SHIPPING.

PACIFIC MAIL STEAMSHIP COMPANY'S
THROUGH LINE
TO CALIFORNIA,
TOUCHING AT MEXICAN PORTS,
AND CARRYING THE UNITED STATES MAIL,
leave Pier No. 42 North River, foot of Canal-st., at 12 o'clock noon, on the 1st, 11th and 21st of every month, (except when those dates fall on Sunday, and then on the preceding Saturday,) for ASPINWALL, connecting, via Panama Railroad, with one of the company's steamships from Panama for SAN FRANCISCO, touching at ACAPULCO.
DECEMBER.
1st. HENRY CHAUNCEY, Capt. GRAY, connecting with CONSTITUTION, Capt. FARNSWORTH.
11th. ATLANTIC, Capt. MAURY, connecting with GOLDEN CITY, Capt. BRADBURY.
21st. NEW-YORK, Capt. HORNER, connecting with COLORADO, Capt. WATKINS.
Departures of 1st and 21st connect at Panama with steamers for SOUTH PACIFIC PORTS. Those of 1st touch at MANZANILLO.
THROUGH PASSAGE RATES, IN CURRENCY.
First Cabin. $350 — Second Cabin. $250 — Steerage. $125
A discount of ONE-FOURTH from steamers' rates allowed to second cabin and steerage passengers with families.
One hundred pounds baggage allowed each adult. Baggage-masters accompany baggage through, and attend to ladies and children without male protectors. Baggage received on the dock, the day before sailing, from steamboats, railroads and passengers, who prefer to send down early.
An experienced surgeon on board. Medicines and attendance free.
A steamer will be placed on the line Jan. 1, 1866, to run from NEW-ORLEANS to ASPINWALL, via HAVANA.
For passage tickets or further information apply at the company's ticket office, on the wharf foot of Canal-st., North River. F. W. G BELLOWS, Agent.

OPPOSITION LINE TO CALIFORNIA.
REDUCED PRICES OF PASSAGE.
First Class. $250. — Second Class. $175. — Third Class. $100.
Children 6 to 12 years, half price; under 6, quarter price. 100 pounds baggage free.
The Central American Transit Company will dispatch, on WEDNESDAY, Dec. 20, at noon, from Pier No. 29 North River, the new and elegant steamship
SANTIAGO DE CUBA, Capt. J. W. SMITH.
For passage apply at No. 177 West-st., corner of Warren. D. N. CARRINGTON, Agent.

FOR CALIFORNIA, VIA PANAMA.
The Pacific Mail Steamship Company's steamer HENRY CHAUNCEY will sail on FRIDAY, Dec. 1, at 12 o'clock noon.
SLOW FREIGHT received at Pier No. 42 North River, foot of Canal-st., from 7 A. M. to 5 P. M., closing at 3 P. M., Nov. 30. WELLS, FARGO & CO.,
Sole Freight Agents P. M. S. S. Co.

PASSENGERS FOR CALIFORNIA.
THE NEW-YORK ACCIDENTAL INSURANCE COMPANY, No. 141 Broadway, issue policies covering all the risks of the voyage (including the railroad) to San Francisco for $250 per $1,000.
W. A. BAYLEY, President.
EDWARD GREENE, Secretary.

OFFICE OF WELLS, FARGO & CO., NEW-YORK AND CALIFORNIA EXPRESS AND EXCHANGE COMPANY, NO. 84 BROADWAY, NEW-YORK.—SHIPPERS OF FREIGHT TO THE PACIFIC COAST will please take notice that having been appointed Freight Agents Pacific Mail Steamship Company, we are now prepared to receive freights for California, Oregon, Nevada, Washington Territory, Sandwich Islands, Central America and west coast of South America.
For rates apply at our office, No. 84 Broadway, or freight office on dock foot of Canal-st.
Steamers will sail 1st, 11th, and 21st of each month; those dates falling on Sunday, on preceding Saturday.
No slow freight received on day of sailing. Freight MUST BE DELIVERED ON DOCK FOOT OF CANAL-ST. Bills of lading will be issued at No. 84 Broadway. Our usual package express will be sent by each steamer, and will close at 10 A. M. on sailing day. Our letter bags will close at 11½ A. M. For convenience of our up-town customers, letter bags will be kept at the Metropolitan Hotel and on the dock, foot of Canal-st.
Our FRANKED ENVELOPES will be on sale at the office of the hotel, and at our office, No. 84 Broadway, and Canal-st. dock.
All letters sent through us must be in Government envelopes.
Sight Exchange on San Francisco for sale.
Telegraphic transfers of money made to all points reached by the wires on West Coast.
California coupons bought at best rates.
WELLS, FARGO & CO.

PACIFIC MAIL STEAMSHIP COMPANY.
NOTICE TO CONSIGNEES.
Consignees of freight per Pacific Mail Steamship Company's steamers will receive orders for delivery at the office of Wells, Fargo & Co., No. 84 Broadway, upon surrender of their bills of lading.
Goods remaining on the wharf twenty-four hours after discharge will be stored at expense and risk of consignees.
WELLS, FARGO & CO.,
Sole Agents P. M. S. S. Co.

ATLANTIC COAST MAIL STEAMSHIP COMPANY.
FOR NEW-ORLEANS DIRECT.
The new and elegant steamship
FLAMBEAU,
Capt. WM. B. EATON,
is now receiving freight for the above port, and will leave her pier, No. 36 North River, on SATURDAY, Dec. 2, at 3 o'clock P. M.
For freight or passage, having elegant accommodations, apply to LIVINGSTON, FOX & CO.,
No. 141 Broadway.
All bills of lading signed on board the vessel.

NEW-ORLEANS DIRECT.
WEDNESDAYS and SATURDAYS.—The New-York Mail Steamship Company's steamships GUIDING STAR and EQUATOR will leave on SATURDAY, Dec. 2, at 3 P. M., and the MARIPOSA on WEDNESDAY, Dec. 6, at 3 P. M., from the Company's Pier, No. 46 North River.
For freight or passage apply to
JAMES A. RAYNOR, No. 10 Barclay-st.

FOR NEW-ORLEANS DIRECT.
BLACK STAR LINE.
The first-class steamship
MONTGOMERY,
Capt. CALVIN RYDER,
will leave Pier No. 13 North River on SATURDAY, Dec. 2, 1865, at 3 o'clock P. M. precisely.
For freight or passage, having handsome accommodations, apply to R. LOWDEN, Agent, No. 54 Wall-st.
Bills of lading signed on the wharf.
GEORGE A. FOSDICK, Agent in New-Orleans.

FOR NEW-ORLEANS—DIRECT.
The new U. S. Mail steamship NESHANNOCK, Capt. J. H. WINCHESTER, will leave Pier No. 9, North River, on SATURDAY, Dec. 2, at 3 P. M.
Her accommodations for passengers are most luxurious and elegant. Passage $60.
For passage, or freight apply to
H. B. CROMWELL & CO., No. 86 West-st.

FOR NEW-ORLEANS DIRECT.
THE COASTWISE COMPANY
Will dispatch the A 1 steamer
FLAG,
G. W. BROWN, Commander,
On TUESDAY, Dec. 5, at 2 o'clock P. M., from Pier No. 29 North River, foot of Warren-st.
Apply at Company's office, No. 177 West corner Warren-st. D. N. CARRINGTON.
ALABAMA follows Dec. 15.

FOR SAVANNAH, GA.
ATLANTIC COAST MAIL STEAMSHIP COMPANY
Will dispatch their splendid new side-wheel steamship
HERMAN LIVINGSTON,
J. B. BAKER, Commander,
from Pier No. 36 North River, on SATURDAY, Dec. 2, at 3 o'clock P. M. For freight or passage, having elegant accommodations, apply to
LIVINGSTON, FOX & CO.,
No. 141 Broadway.
Bills of lading furnished and signed on board the vessel.
Agent at Savannah, JOHN R. WILDER.

FOR SAVANNAH DIRECT.
STAR LINE, SEMI-WEEKLY.
WEDNESDAY AND SATURDAY.
Connecting with railroads throughout Georgia and Florida. The first-class United States Mail steamships
AMERICA, LINDT, Commander.
WEYBOSSET, PARISH, Commander.
NEVADA, CARPENTER, Commander.
CONSTITUTION, GREENMAN, Commander.
The
AMERICA
will sail from Pier No. 13 North River (foot of Cedar-st.)
SATURDAY, Dec. 2,
at 3 o'clock P. M.
For freight or passage, having splendid accommodations, apply to
WAKEMAN, GOOKIN & DICKINSON,
No. 17 Broadway.
The WEYBOSSET will follow on WEDNESDAY, Dec. 6. Messrs. BRIGHAM, BALDWIN & CO.,
Agents in Savannah.
Freight received on our covered Pier No. 13 N. R. at all times during the day.

FOR SAVANNAH, GA.
ATLANTIC COAST MAIL STEAMSHIP COMPANY.
SEMI-WEEKLY,
connecting with railroads throughout Georgia and Florida.
The new and elegant steamships
H. LIVINGSTON, Capt. J. B. BAKER;
EUTERPE, Capt. ELDRIDGE;
VARUNA, Capt. WHITEHURST;
NIGHTINGALE, Capt. BREAKER;
will leave Pier No. 37 North River, every WEDNESDAY and SATURDAY, at 3 P. M. These steamers are unrivaled for speed and passenger accommodations.
The new and elegant Steamship HERMAN LIVINGSTON leaves on SATURDAY, Dec. 2.
For freight or passage apply to
LIVINGSTON, FOX & CO.,
No. 141 Broadway.
Agent at Savannah, JNO. R. WILDER, who will forward all goods intended for the interior.
All bills of lading signed on board the ship.

FOR SAVANNAH DIRECT—PIONEER LINE.
WEDNESDAYS AND SATURDAYS.
Connecting with all coast and interior routes.
THE STEAMSHIPS
TYBEE, Capt. CROWELL,
PERIT, Capt. DELANOY,
HUNTER, Capt. ROGERS,
CHASE, Capt. ROATH.
The new and first-class steamship PERIT, E. A. DELANOY, Commander, will leave Pier No. 4, North River, on SATURDAY, Dec. 2, at 3 P. M.
For freight or passage, having superior accommodations, apply to LEWIS L. JONES,
No. 17 Broadway.
Agents in Savannah, HUNTER & GAMMELL.

FOR SAVANNAH, GA.—MURRAY'S SEMI- weekly lines, connecting with railroads throughout Georgia and Florida. The first-class steamships
LEO, MERRILL, Commander.
VIRGO, BULKLEY, Commander.
ZODIAC, DEARBORN, Commander.
The elegant screw steamship LEO will sail from Pier No. 16 East River, on SATURDAY, Dec. 2, at 3 o'clock P. M. For freight or passage apply to
MURRAY & NEPHEW, No. 62 South-st.

FOR JACKSONVILLE, FLA., FERNANDINA and intermediate landings.
The new, exceedingly fast and splendid steamer
CITY POINT, Capt. TALBOT,
leaves Charleston for the above ports every WEDNESDAY. RAVENEL & CO.
Passengers by the SATURDAY'S steamers from New-York connect.

SEA-SICKNESS! HORRIBLE SENSATION
Prevented and cured. Certificates, Surgeon Pacific Mail Steamship Company, Chemists and others, principal Broadway druggists. DEMAS BARNES & CO., No. 21 Park-row, Agents.

AMUSEMENTS.

ACADEMY OF MUSIC—TO-NIGHT.
Director..........MAX MARETZEK
ITALIAN OPERA.
This establishment does not advertise in the New-York Herald.
LAST WEEK BUT ONE OF THE SEASON.
SPECIAL NOTICE.
The free list, with the exception of the season tickets issued to the press, is entirely suspended, and no applications for free tickets will be attended to.
TO-NIGHT—FIRST NIGHT OF
L'AFRICAINE.
IMPORTANT NOTICE.
Owing to the length of "L'Africaine," the performance will commence at HALF-PAST SEVEN. Doors open at a quarter before seven.
THIS (Friday) EVENING, Dec. 1, at 7½,
(Eighteenth night, second subscription,)
first night in America of Meyerbeer's last work,
L'AFRICAINE,
WITH NEW AND MAGNIFICENT SCENERY BY
H. W. CALYO.
NEW AND GORGEOUS COSTUMES, BY
Mr. HOLLERMAN and Mme. MACCHI.
NEW PROPERTIES, &c., by Sig. ABIATTI.
INCREASED CHORUS AND ORCHESTRA.
The mise en scene under the direction of Sig. DUBREUIL.
The principal rôles by the following artists:
MME. CAROZZI-ZUCCHI,
MLLE. ORTALANI,
SIGNOR MAZZOLENI,
SIGNOR BELLINI,
SIGNOR ANTONUCCI,
SIGNOR LORINI,
SIGNOR BARILI,
HERR MULLER, HERR REICHARDT.
Conductor..........CARL BERGMANN
SATURDAY EVENING, Dec. 2, EXTRA NIGHT.
Second night in America of Meyerbeer's
L'AFRICAINE.
MONDAY EVENING—L'AFRICAINE.
TUESDAY EVENING—MARTHA.
TO THE PUBLIC.
The sale of reserved seats and tickets for THE LAST THREE NIGHTS of L'AFRICAINE, viz.: MONDAY, Dec. 4; WEDNESDAY, 6th, and FRIDAY, 8th, and for TUESDAY'S MARTHA, will commence THIS MORNING at all the ticket offices.

ITALIAN OPERA—L'AFRICAINE.
Choice seats for the African, for
FRIDAY, SATURDAY and MONDAY,
Can be had at No. 63 East 14th-st., corner 4th-av.

IRVING HALL.
THEODORE THOMAS'
SECOND SYMPHONY SOIREE
will take place on
SATURDAY EVENING, Dec. 2, at 8.
SOLOISTS,
Mme. FLEURY-URBAN, Mr. S. B. MILLS.
THE GRAND ORCHESTRA OF SIXTY PERFORMERS
will perform the following works:
SYMPHONY (B Flat Major, Op. 38, No. 1)..SCHUMANN
OVERTURE (Lenora, No. 3)..........BEETHOVEN
(and for the first time)
CONCERTO (For Piano. E Flat, Major)..........LISZT
Mr. S. B. MILLS and ORCHESTRA.
Tickets, including a Reserved Seat, $1 50.
For sale at Steinway & Sons', Nos. 71 and 73 East 14th-st.; at Beer & Schirmer's, No. 741 Broadway; at Schubeith & Co.'s, No. 820 Broadway; at Irving Hall, and at Root, Anthony & Co.'s, No. 21 Nassau-st.

NEW-YORK CIRCUS.
Fourteenth-st., opposite Academy of Music.
L. B. LENT..........Manager.
This establishment does not advertise in the New-York Herald.
UNABATED SUCCESS
OF THE
REFINED EQUESTRIAN ENTERTAINMENTS
presented at this elegant establishment under the new management, comprising
DASHING HORSEMANSHIP
AND CLASSIC OLYMPIC GAMES,
in infinite variety, introducing
MR. JAMES ROBINSON,
THE WONDROUS BAREBACK RIDER,
together with his infant son,
LITTLE CLARENCE, THE BABY WONDER,
in conjunction with the
LARGEST AND BEST TROUPE
of equestrians and acrobats ever organized.
PERFORMANCES EVERY NIGHT AT 8.
MATINEES! MATINEES!
WEDNESDAY AND SATURDAY, AT 2½.

NOW OPEN,
The sixth annual exhibition of
PAINTINGS AND STATUARY
of the
ARTIST FUND SOCIETY,
23d-st., corner of 4th-av.

A CARD.—THE PROFESSORS AND PUPILS OF Mr. Henry Gebhard's Military Academy, No. 161 5th-av., corner of 22d-st., will fence next SATURDAY, Dec. 2, at 8 P. M., with several distinguished officers of the French, Russian, Danish, Prussian, Badish and Saxonian armies, lately all engaged in our army, with foils, rapiers, sabres, bayonets and lances. Tickets 50 cents. Free tickets for officers in uniform.

SHIPPING.

FOR MOBILE DIRECT.
REGULAR LINE.
The first-class steamships
GULF CITY, Capt. JAMES STEWART.
GULF STREAM, Capt. ROBERT MOUNT.
VICKSBURGH, Capt. WILLIAM F. MCCRERY.
MERCEDITA, Capt. E. C. WILLIAMS.
The fast-sailing steamship
GULF STREAM
will commence receiving freight on THURSDAY, Nov. 30, and will sail on SATURDAY, Dec. 2, at 3 P. M., from Pier No. 22 East River.
For freight or passage, with superior accommodations, apply to SMITH & DUNNING,
No. 65 South-st.
Extra freight will be charged on all goods for which bills of lading are not taken out before the steamer sails.

FOR WILMINGTON, N. C., DIRECT.
ATLANTIC COAST MAIL STEAMSHIP COMPANY.
WEEKLY LINE.
RALEIGH, Capt. WALKER,
ADELE, Capt. ——,
The new and elegant side-wheel steamship
RALEIGH,
Capt. WALKER,
is now receiving freight at Pier No. 36 North River, and will sail for the above port on SATURDAY, Dec. 2, at 3 P. M. Steamship ADELE follows Dec. 9.
For freight or passage, having very superior accommodations, apply to LIVINGSTON, FOX & CO.,
No. 141 Broadway.
Agents at Wilmington, HARRISS & HOWELL, who will forward all goods intended for the interior.
Bills of lading signed on board the vessel.

COMMERCIAL LINE OF U. S. M. STEAMSHIPS
FOR WILMINGTON, N. C.
FAIRBANKS, Capt. ALEX. HUNTER.
WM. P. CLYDE, Capt. JAS. S. ROBBINS.
WASHINGTON, Capt. O. CHICHESTER.
The A 1 steamship WM. P. CLYDE will sail on WEDNESDAY, Dec. 6, at 4 P. M. Superior accommodations for passengers. For freight or passage apply to CHAS. H. PIERSON, No. 77 South-st., or JAMES HAND, No. 117 Wall-st.

RAILROADS.

TRAVELERS, ATTENTION.
INSURANCE TICKETS
covering accidents of every description whilst traveling or otherwise.
$5,000 FOR 25 CENTS PER DAY,
with $25 per week compensation in case of injury.
ISSUED BY THE
NEW-YORK
ACCIDENTAL INSURANCE COMPANY,
No. 141 Broadway.
WM. A. BAYLEY, President.
EDWARD GREENE, Secretary.
FOR SALE AT THE TICKET OFFICES OF THE PRINCIPAL HOTELS.

RARITAN AND DELAWARE BAY RAILROAD.
FALL ARRANGEMENTS, 1865.
COMMENCING MONDAY, SEPT. 18.
PASSENGER LINES FOR CAMDEN, MANCHESTER AND LONG BRANCH.
The steamer JESSE HOYT, Capt. SEELY, will leave Pier No. 3 North River, daily, (Sundays excepted,) as follows:
AT 11:45 A. M., EXPRESS LINE FOR CAMDEN DIRECT,
taking passengers for Port Monmouth, Red Bank, Long Branch, Shark River, Farmingdale, Squan, Bricksburg, Manchester, Toms River, Woodmansie, Shamong, Barnegat, Tuckerton, Otsion, Jackson, and all stations on Camden and Atlantic Railroad.
Through to Camden in five hours. Fare $2.
Excursion ticket, good for three days, $3.
At 4:15 P. M., Way Passenger Line for Manchester, Toms River, Long Branch and intermediate stations.
THROUGH FREIGHT LINE CAMDEN AND NEW-YORK.
Leave New-York at 4:15 P. M., arriving at Camden 1:30 P. M. next day.
Leave Camden at 2:30 P. M., arriving at New-York 4 A. M. next day.
Freight taken at low rates. Apply to S. C. HASTY, Local Freight Agent, Red Bank, N. J.
W. S. SNEDEN, Supt.

HUDSON RIVER AND HARLEM RAILROADS.
On and after MONDAY, Nov. 6, 1865, trains for Albany and Troy, connecting with Northern and Western trains, will leave New-York as follows:
7:30 A. M. via Hudson River Railroad, 30th-st. and 10th-av., connecting with trains for North and West.
10 A. M. via Hudson River Railroad, connecting with Northern and Western trains.
11 A. M. via Harlem Railroad, 26th-st. and 4th-av., connecting with trains for North and West.
3:30 P. M. via Hudson River Railroad, connecting at Troy with train for Montreal, with sleeping-cars attached.
4 P. M. via Harlem Railroad, connecting with Western trains. Sleeping-cars attached at Albany.
6 P. M. via Hudson River Railroad; sleeping-cars from New-York to Buffalo and Suspension Bridge without change. This train runs on Sundays.
11 P. M. via Hudson River Railroad; with sleeping-cars attached, connecting at Albany and Troy with morning trains for North and West.
WM. H. VANDERBILT, Vice-President.

PERTH AMBOY & WOODBRIDGE R. R.
From foot of Cortlandt-st., New-York 7 and 10.
Leave New-York for Perth Amboy and Woodbridge—7 and 10 A. M., 2, 4:10 and 5:40 P. M.
Leave Amboy—7:10, 8:45 A. M., 12 M., 3:55, 6:05 P. M.
Leave Woodbridge—7:25, 8:55 A. M., 12:15, 4:10, 6:20 P. M.

ERIE RAILWAY.—TRAINS LEAVE DEPOT foot of Chambers-st., via Pavonia Ferry:
7:00 A. M.—Day Express, for Canandaigua, Rochester, Buffalo, Salamanca and West. Connects at Buffalo with Lake Shore and Grand Trunk Railways, and at Salamanca, with Atlantic and Great Western Railway.
8:30 A. M.—Milk and Way Train, daily, for Otisville.
10:00 A. M.—Express Mail, for Buffalo, Salamanca, and Dunkirk, connecting with Lake Shore and Atlantic and Great Western Railways.
4:00 P. M.—Way Train, for Port Jervis and Newburgh.
5:00 P. M.—Night Express for Canandaigua, Rochester, Buffalo, Salamanca and West.
6:00 P. M.—Lightning Express, Daily, for Canandaigua, Rochester, Buffalo, Salamanca, Dunkirk and West; connects at Buffalo with Lake Shore and Grand Trunk Railways, and at Salamanca, with Atlantic and Great Western Railway.
8:00 P. M.—Emigrant Train, daily, for Buffalo, Salamanca, Dunkirk and West.
HUGH RIDDLE, General Superintendent.
WM. R. BARR, Gen'l Pass. Agent, N. York.

NORTHERN RAILROAD OF NEW-JERSEY—Trains leave Jersey City for Piermont at 9:15 A. M., 12:25, 4:25, and 6:02 P. M. The 9:15 and 4:25 run through to Monsey. On Monday only for Piermont at 5:15 A. M. THOS. W. DEMAREST, Superintendent.

AMUSEMENTS.

WINTER GARDEN.
This establishment does not advertise in the New-York Herald.
TO-NIGHT,
will be presented, with new scenery, appropriate costumes, &c., the celebrated play, illustrative of
AMERICAN CHARACTER,
AMERICAN SCENES, and
SOUTHERN HOMES,
entitled
THE OCTOROON;
OR, LIFE IN LOUISIANA,
for THE FIRST TIME,
as remodelled and compressed into four acts by its author,
DION BOUCICAULT,
with
MR. J. S. CLARKE
in his great character,
SALEM SCUDDER,
THE YANKEE OVERSEER.
MISS ROSE EYTINGE
as ZOE, THE OCTAROON.
Mr. J. G. Hanley..........as..........Wahnotee,
(a Le Pau Indian Chief.)
Mr. John Dyott..........as..........McCloskey.
(the piece of Connecticut hardware.)
Mr. C. Walcot..........as..........Pete, the old Slave.
Mr. Andrews..........as..........Poindexter, the Auct'r.
Mr. Burroughs..........as..........George Peyton.
Mr. H. Bland..........as..........Sunnyside, the Planter.
Miss Andrews..........as..........Madame Peyton,
the Southern Lady.
Mrs. C. Walcot, Jr..........as..........Dora Sunnyside,
a Southern Belle.
Doors open 7½; commences at 8 o'clock.

OLYMPIC THEATRE.
Sole Lessee and manageress..........Mrs. JOHN WOOD
Stage Manager..........J. H. SELWYN
This establishment does not advertise in the New-York Herald.
LAST NIGHT, LAST NIGHT,
OF THE
MAGNIFICENT FAIRY SPECTACLE,
in three parts, entitled,
THE SLEEPING BEAUTY IN THE WOOD,
WITH
MRS. JOHN WOOD
as the PRINCESS IS-A-BELLE.
Received nightly with great applause.
The
GRAND TRANSFORMATION SCENE BY HAYES,
THE BEAUTIFUL MUSIC BY THOS. BAKER.
THE GRACEFUL DANCES BY MLLE. AUGUSTA,
WONDERFUL MECHANICAL EFFECTS, GORGEOUS APPOINTMENTS,
AND POWERFUL CAST,
have all combined to render it
A GENUINE SUCCESS;
but which must positively be withdrawn this week to allow for the production on
MONDAY EVENING, Dec. 4,
(on an unequaled scale, and at immense expense,) of the great spectacular romance, entitled,
MONTE CRISTO,
in which that favorite and eminent artist,
Mr. E. L. DAVENPORT,
(who has been expressly engaged to give due effect to this play) will make his first appearance at this theatre.
Doors open at 7¼; commence at 7¾.

NEW BOWERY THEATRE.
Sole proprietor..........Mr. J. W. LINGARD
This establishment does not advertise in the New-York Herald.
The grand spectacular drama of
KENNETH;
OR, THE WEIRD WOMAN OF THE GLEN.
Mr. Walter Grisdale as Kenneth; Weird Woman, Mrs. Jones; Mr. Brookes as Sandy; Miss Hyatt as Evalind; Mr. W. G. Lingard as Malcolm; Mrs. Brookes as Janet.
LARBOARD FIN and LEND ME FIVE SHILLINGS.
Great preparation for THANKSGIVING DAY and EVENING.

BRYANT'S,
Mechanics' Hall, No. 472 Broadway, above Grand-st.
This establishment does not advertise in the New-York Herald.
MONDAY, Nov. 27, and during the week.
First appearance in two years of the comic wonder,
LITTLE MAC.
Dan Bryant, the popular comedian, in his inimitable
CHALLENGE DANCE and LES MISERABLES.
Carte de Visite, Black Carpet Bag, Black Brigade, Reckon I'm in Luck, Little Mac's Essence, Latest from Paris.
THE LIVE INGIN.
Hunkee Doree, the Live Ingin..........Dan Bryant
Parquet, 50 cents; Gallery, 30 cents. Commence at 7¾.

BROADWAY ATHENEUM,
Between 4th-st. and Astor-place.
THE MAGNIFICENT SCENIC ILLUSIONS of the renowned artist, Nicola Meister, of Cologne, the only absolutely unobjectionable amusement in the city, and just the desired aim of parents, guardians and teachers.
Doors open at 7. Commence at 8 P. M. Admission 50 cents; children 25 cents. Reserved seats 75 cents.
WEDNESDAY and SATURDAY, MATINEE, at 2 o'clock.

ACADEMY OF MUSIC—ITALIAN OPERA.
L'AFRICAINE.
Choice Reserved Seats in parquet and balcony. Also seats for all the Theatres can be had at the book-stand reading-room Fifth-av. Hotel.
Opera Glasses to hire.

ACADEMY OF MUSIC.
THE L'AFRICAINE.
Reserved seats can be had at Godfrey's, 831 Broadway.

MUSEUM—OPEN AND FREE, DAY AND EVENING, where CHAPTS OF CHARACTER are given daily by Messrs. FOWLER & WELLS, Phrenologists, No. 389 Broadway.

WM. WIESE, TEACHER OF MUSIC, will receive some more pupils for piano, violin and flute. For particulars see circulars at Beer & Schirmer's music-store, No. 701 Broadway.

STEAMBOATS.

THE GREAT INSIDE ROUTE FOR BOSTON.
AVOIDING POINT JUDITH.
STONINGTON LINE OF STEAMERS,
being the safest and quickest between Boston and New-York. The staunch and splendid steamer
COMMONWEALTH, Capt. J. W. WILLIAMS,
On TUESDAYS, THURSDAYS and SATURDAYS;
PLYMOUTH ROCK, Capt. J. C. GEER,
On MONDAYS, WEDNESDAYS and FRIDAYS, at 4 o'clock P. M. from Pier No. 18 North River.
These boats are unsurpassed for comfort, strength and safety. State-rooms secured at the office, Pier No. 18, on board the boat, No. 76 Washington-st., Boston, and at the Providence Depot.
Return trains leave Boston at 5½ P. M.
M. R. SIMONS, Agent.

REOPENING OF THE OUTSIDE LINE OF STEAMERS
TO
PHILADELPHIA.
Side-wheel steamers
ADMIRAL..........NICHOLS, Commander
EASTERN CITY..........MUNDAY, Commander
KENNEBEC..........EDMONDS, Commander
The steamer KENNEBEC is now receiving cargo, at Pier No. 4 North River, and will sail on SATURDAY, Dec. 2, at 4 P. M.
For rates of freight, &c., apply to
THORN & TOBIAS,
No. 144 Cedar-st., corner West-st.

FOR PROVIDENCE DIRECT.
The new and staunch side-wheel steamer CITY OF PROVIDENCE, 900 tons burden, GEO. B HALL, Commander, will leave Pier No. 33, North River, foot of Jay-street, every TUESDAY, THURSDAY and SATURDAY, at 4 P. M. For freight or passage apply on board, or to E. PHILLIPS, No. 148 Pearl-st. Fare $2.

FOR NEW-HAVEN, HARTFORD AND SPRINGFIELD—Steamers leave Peck-slip for New-Haven at 3:15 and 11 P. M., (Sundays excepted.)

EXPRESSES.

NEW-YORK EXPRESS COMPANY,
For the conveyance of goods to any part of the city and suburbs with promptness and dispatch.
S. R. BURRELL, Proprietor,
Office, No. 71 Broad-st., New-York City.

LEGAL NOTICES.

NOTICE IS HEREBY GIVEN THAT under and by virtue of a certain instrument of indenture, dated the sixth day of February, in the year one thousand eight hundred and forty-nine, made and entered into between EDWARD K. COLLINS, JAMES BROWN, ELISHA RIGGS, WILLIAM S. WETMORE and STEWART BROWN, of the first part; PROSPER M. WETMORE, of the second part, and the United States of America, by JOHN Y. MASON, Secretary of the Navy of the United States, of the third part, and for the purpose of obtaining repayment of the sum of one hundred and fifteen thousand and five hundred dollars, being the amount of the outstanding balance of advances due, unpaid and unrefunded to the United States, with interest thereon from the twentieth day of February, in the year one thousand eight hundred and fifty-eight, I will on the first day of November, in the year one thousand eight hundred and fifty-eight, at 12 o'clock at noon, sell at the Merchants' Exchange, at the City of New-York, at public auction, for cash, the steamship *Atlantic*, her tackle, apparel, &c.
PROSPER M. WETMORE, Trustee.
NEW-YORK, April 19, 1858.
The above sale having been postponed from time to time to this date, it is hereby again postponed until THURSDAY, October twenty, one thousand eight hundred and sixty-four, at the Merchants' Exchange Salesroom, No. 111 Broadway, in the City of New-York, at twelve o'clock at noon.
PROSPER M. WETMORE, Trustee.
NEW-YORK, May 31, 1864.
The above sale is postponed till WEDNESDAY, November thirty, one thousand eight hundred and sixty-four, at the same hour and place.
PROSPER M. WETMORE, Trustee.
NEW-YORK, October 20, 1864.
The above sale is postponed till THURSDAY, January twenty-six, one thousand eight hundred and sixty-five, at the same hour and place.
PROSPER M. WETMORE, Trustee.
NEW-YORK, November 30, 1864.
The above sale is postponed till THURSDAY, March twenty-three, one thousand eight hundred and sixty-five, at the same hour and place.
PROSPER M. WETMORE, Trustee.
NEW-YORK, January 26, 1865.
The above sale is postponed till WEDNESDAY, April twenty-six, one thousand eight hundred and sixty-five, at the same hour and place.
PROSPER M. WETMORE, Trustee.
NEW-YORK, March 23, 1865.
The above sale is postponed till WEDNESDAY, May twenty-four, one thousand eight hundred and sixty-five, at the same hour and place.
PROSPER M. WETMORE, Trustee.
NEW-YORK, April 26, 1865.
The above sale is postponed till Wednesday, June 28 1865, at the same hour and place.
PROSPER M. WETMORE, Trustee.
NEW-YORK, May 24, 1865.
The above sale is postponed till WEDNESDAY, August 23, 1865, at the same hour and place.
PROSPER M. WETMORE, Trustee.
NEW-YORK, June 28, 1865.
The above sale is postponed till THURSDAY, October twenty-six, one thousand eight hundred and sixty-five, at the same hour and place.
PROSPER M. WETMORE, Trustee.
NEW-YORK, Aug. 23, 1865. aug24-lawtoct26.
The above sale is postponed till THURSDAY, December twenty-eight, one thousand eight hundred and sixty-five, at the same hour and place.
PROSPER M. WETMORE, Trustee.
NEW-YORK, October 26, 1865. oc27-lawtod28

PURSUANT TO AN ORDER OF JOHN W. MILLS, Esq., Surrogate of the County of Westchester, notice is hereby given, according to law, to all persons having claims against the estate of ALFRED MARCHER, late of the Town of Morrisania, in said county, deceased, to present the same, with the vouchers thereof, to the undersigned, executors of the last will and testament of the said deceased, at the East River Bank, No. 680 Broadway, in the City of New-York, on or before the 11th day of January, A. D., 1866.
DATED this 3d day of July, A. D., 1865.
WILLIAM S. CARMAN, } Executors
Jy7-law6mF. EMILY R. MARCHER, }

AMUSEMENTS.

BARNUM'S NEW AMERICAN MUSEUM,
Broadway, between Spring and Prince sts.
This establishment does not advertise in the New-York Herald.
AFTERNOON AT 3—EVENING AT 7½.
MUSEUM, CIRCUS AND DRAMATIC COMPANY.
The talented and
FIRST-CLASS CIRCUS TROUPE,
WITH THEIR THOROUGHBRED HORSES,
are received with the most
ENTHUSIASTIC DEMONSTRATIONS OF DELIGHT
in their grand acts in the
NEW AND SPLENDID ARENA.
The delightful petite comedy of the
LADY OF MUNSTER,
BY THE TALENTED DRAMATIC COMPANY.
MR. W. B. HARRISON, Extemporaneous Singer.
1,000,000 CURIOSITIES,
MISS LIZZIE READ, the Miniature Lady.
THREE OF THE LARGEST GIANTS IN THE WORLD,
and prettiest CIRCASSIAN GIRLS ever seen.
GEN. GRANT, Jr., the smallest Dwarf ever exhibited.
BOHEMIAN GLASS-BLOWERS,
TWO STEAM GLASS ENGINES IN MOTION.
John Battersly, the LIVING SKELETON, weighing only 67 pounds, and his wife, a MAMMOTH FAT WOMAN, nearly 700 pounds.
THREE-HORNED BULL, TWO ALBINOS.
Cosmoramas, Stereoscopticons, Learned Seal, Happy Family, Grand Aquaria, 100,000 Curiosities.
Admission 30 cts.; Children, under ten, 15 cts.

FOX'S OLD BOWERY THEATRE.
Lessee, Director and Manager..........G. C. HOWARD.
This establishment does not advertise in the New-York Herald.
A NEW PANTOMIMIC SPECTACULAR DRAMA.
MISS FANNY HERRING
has been reëngaged expressly to perform in the piece of
SINBAD THE SAILOR;
OR, THE VALLEY OF DIAMONDS.
Sinbad the Sailor (with songs)......Miss Fanny Herring
Kabob, Steward of the Vessel..........Mr. G. L. Fox
One hundred different characters in the play.
Produced with everything entirely new, and of the most gorgeous description.
With Original Music, composed by G. Alexander Tyte, and appropriate scenery painted by J. Johnson, Jr.
Intricate mechanical effects invented by W. Crane.
A FAVORITE DOMESTIC DRAMA.
Mr. W. H. Whalley, Mr. Lewis Mestayer, Miss R. Denvil, Miss Sarah Steele and the Dramatic Company.

BROADWAY THEATRE. BEGINS 7½.
CROWDED TO EXCESS.
EIGHTH WEEK OF CHANFRAU AS "SAM."
Remarkable triumph of De Walden's comedy,
SAM.
F. S. CHANFRAU..........as..........SAM
MISS OLIVE LOGAN..........as..........LAURA
BEAUTIFUL SCENERY AND A SPLENDID CAST.
A GRAND MATINEE EVERY SATURDAY,
and on
THURSDAY (THANKSGIVING) DAY, DEC. 7.
Begin at 1½; close 3¾. Seats secured in advance.
ADMISSION FIFTY CENTS.

BROADWAY THEATRE—SATURDAY.
EIGHTH "SAM" MATINEE, SATURDAY, Dec. 2.
EIGHTH { SAM MATINEE / SAM MATINEE / SAM MATINEE } EIGHTH
THIS SATURDAY, begins at 1½; closes 3¾ P. M.
CROWDED HOUSES. THRONGS STANDING.
SPLENDID SCENERY. GREAT ACTING.
HEARTY APPLAUSE. INCESSANT LAUGHTER.
SAM / SAM / SAM { CHANFRAU AS "SAM." AFTERNOON AND NIGHT. } SAM / SAM / SAM
GRAND THANKSGIVING FETE
THURSDAY.
A SPECIAL "SAM" MATINEE AT 1½.

444—AMERICAN THEATRE,
BROADWAY.
Manager and Proprietor..........R. W. Butler.
This Establishment does not advertise in the New-York Herald.
OVERFLOWING HOUSES.
BRILLIANT SUCCESS OF
THE FAMOUS TROUPE
The original, mystical, prophetical allegory, in three tableaux, entitled
FENIANISM IN IRELAND;
PAST, PRESENT AND FUTURE.
The laughable farce entitled
THE QUIET FAMILY.
THE MAGNIFICENT BALLET TROUPE.
The best in the country, under the direction of the renowned Ballet Master, Mons. Grossie.
THE CORPS DE ETHIOPE,
in their Negro Burlesques, Acts, Songs, Dances, &c.
A CONSTANT CHANGE OF PERFORMANCE
EVERY EVENING.
Doors open at 6; to commence at 7½ o'clock.
MATINEE ON SATURDAY AFTERNOON,
for ladies and children.

HUNDREDS NIGHTLY UNABLE TO OBTAIN ADMISSION.
Decidedly the greatest hit of the season is the advent of THORPE AND OVERIN'S "MINSTREL TROUPE OF ALL NATIONS." Whether judging by the gorgeous costumes, the magnificent tableaux, the original jokes, the pungency of the satire, the beautiful ballads, and the thorough excellence of the programme, the patrons of this successful troupe unanimously acknowledge that it eclipses all others. Novelties will follow each other in rapid succession. Do not forget the Excelsior Company performs their Olio of Originalties every evening at the TEMPLE OF MUSIC, corner of Grand and Crosby sts. Admission to the Family Circle 30 cents. Parquet, 50 cents. Doors open at 6¾; commence at 7¾.

WOOD'S MINSTRELS—NO. 514 BROADWAY.
This establishment does not advertise in the New-York Herald.
By particular request, FOR ONE WEEK MORE,
THE MANAGER'S TRIUMPH;
OR, THE BLACK MAILER'S DEFEAT,
the most successful burlesque ever produced. Previous to the burlesque, WOOD'S MODEL MINSTREL TROUPE will appear in their CHALLENGE PROGRAMME.
MONDAY, Dec. 14, will be produced a new piece, entitled, A FAIR FENIAN FIGHT FOR FREEDOM.

THE HUTCHINSON FAMILY WILL GIVE a concert THIS EVENING, Nov. 28, at Morristown; WEDNESDAY, Nov. 29, at Newark, at the M. E. Church, Clinton-st.; THURSDAY, Nov. 30, at the Free Will Baptist Church, 17th-st., two doors west of 6th-av.; FRIDAY, Dec. 1, at Port Richmond, by special request, at the M. E. Church. Doors open at 7. Entertainment commences at 7½.

PHILHARMONIC SOCIETY OF NEW-YORK.—PUBLIC REHEARSAL, No. 5, at the ACADEMY OF MUSIC on SATURDAY, Dec. 2, at 3 o'clock P. M. ADMISSION 50c. For sale at the principal music-stores. Subscriptions received at Scharfenberg & Luis', No. 758 Broadway, and Beer & Schirmer's, No. 701 Broadway. L. SPIER, Secretary.

INSTRUCTION.

COLUMBIA GRAMMAR SCHOOL—NOS. 327 and 329 4th-av. Rev. Dr. GEORGE W. BACON, LL.B., Principal; Dr. RICHARD S. BACON, LL.B., Vice-Principal, with nine assistant instructors. Three departments—Classical, Commercial and Preparatory. All the advantages of the institution, including modern languages, gymnasium and military drill, are open to every pupil, without extra charge. Pupils coming from a distance will be received into the families of the instructors. Catalogues containing full particulars at the book-stores and School.

THE WINTER TERM OF THE ROCKLAND FEMALE INSTITUTE will commence on THURSDAY, Nov. 30. Address
L. D. MANSFIELD, Principal,
Nyack, on the Hudson, N. Y.

THE RUTGERS FEMALE INSTITUTE,
NOS. 487, 489, 491 FIFTH-AVENUE, NEW-YORK,
will reopen WEDNESDAY, Sept. 20.
H. M. PIERCE, President

JAMES H. TYNG'S
PRIVATE SCHOOL FOR BOYS,
No. 907 Broadway.

THE LATE MRS. G. ANTON CALLENDER'S
FRENCH AND ENGLISH BOARDING AND DAY SCHOOL,
NO. 32 EAST 21ST-ST.,
was reopened Sept. 20, under the charge of Miss ARMSTRONG, the former Superintendent, and will be conducted with the same teachers and upon the same principles heretofore so successfully carried out.

M. W. LYON'S
COLLEGIATE INSTITUTE,
Nos. 161 5th-av. and 937 Broadway, corner of 22d-st. Its rooms have lofty ceilings, are all upon the same floor and heated by steam. For spaciousness, light, ventilation, ease of access and of supervision, indeed for all school purposes, they cannot well be surpassed. All the older pupils are under the direct training of Mr. Lyon, the younger, of Mrs. Lyon. Parents are invited to call.

MRS. FITZ HENRI
Respectfully informs her friends and the public that her English and French boarding and day school for young ladies and children, No. 40 Irving-place, reopened Sept. 20, and that the second quarter, or half session, will commence on WEDNESDAY, the 29th of November. By particular request a separate department has been arranged for little boys.

BOARDING SCHOOL FOR BOYS.
YONKERS MILITARY INSTITUTE,
YONKERS, N. Y.
W. H. ARTHUR & CO., No. 39 Nassau-st., New-York, or
BENJAMIN MASON, Yonkers.

IRVING INSTITUTE—TARRYTOWN, N. Y.— A boarding school for boys. The fifty-sixth semi-annual session will commence WEDNESDAY, Nov. 1. For circulars apply to the principal,
D. S. ROWE, A. M.

MOUNT WASHINGTON COLLEGIATE INSTITUTE, No. 126 West 4th-st., corner of Macdougal, on Washington Square, (Classical, Mathematical, Foreign Languages, Commercial and Primary,) GEO. W. CLARKE, A. M., Rector.

THE ENGLISH, FRENCH AND CLASSICAL School of Dr. F. BERTHET and B. BRAMAN, will open Sept. 18, at No. 920 Broadway. There is a gymnasium. For circulars apply at Lockwood's, No. 411 Broadway.

SCHOOL TEACHERS, ATTENTION.— Gymnasium fixtures to be sold immediately. Apply at No. 4 Forsyth-st., near Bayard.
HEILAND, Carpenter.

SCHOOL FOR FEEBLE-MINDED AND IMBECILE CHILDREN. H. M. KNIGHT, M. D., Lakeville, Conn.

MILITARY, CLASSICAL AND COMMERCIAL ACADEMY, Nyack, Rockland County, N. Y. For circulars, address C. RUTHERFORD, A. M.

DANCING.

DE GARMO'S DANCING ACADEMY, NO. 59 West 14th-st.—Open for the reception of pupils on WEDNESDAYS and SATURDAYS.
NEW CLASSES FOR BEGINNERS.
Ladies' Class at 2; Misses' and Masters' at 4 P. M. Evening Classes from 8 to 10½ o'clock.
NEW CLASSES FOR "THE GERMAN."
Having had the honor to be elected Corresponding Member of the *Société Académique des Professeurs de Danse de Paris, Artistes du Théatre Impérial de l'Opera*, all new dances emanating from the society will be forwarded to me as soon as produced.

A. DODWORTH'S DANCING ACADEMIES,
No. 212 5th-av., New-York,
No. 137 Montague-st., Brooklyn.
Classes now open for reception of pupils, afternoon for children, evening for gentlemen. Send for circular.

J. H. SEARING'S PRIVATE DANCING ACADEMY, No. 292 4th-av., near 23d-st. Class for beginners at 4 and 8 o'clock P. M. Classes at other hours, and lessons every day to those who wish to learn quickly.

AMUSEMENTS.

NIBLO'S GARDEN.
Lessee and Manager..........WM. WHEATLEY
This establishment does not advertise in the New-York Herald.
Doors open at 7¼. Begins at 7¾.
FRIDAY EVENING, Dec. 1, 1865,
the eminent tragedian,
EDWIN FORREST
will appear, for
POSITIVELY THE LAST TIME,
during his present engagement, in his grand impersonation of
KING LEAR,
in the sublime Shakesperian tragedy of the same name.
J. C. McCullough, J. G. Burnett, J. W. Collier, J. Nunan, D. E. Ralton, E. B. Holmes, Geo. Becks, Barry, Danvers, Niel, &c. &c.; Misses Farren, Agnes Perry, Mary Wells, Everett, &c., &c., in the cast.
TO-MORROW (Saturday) EVENING,
ARRAH-NA-POGUE.
T. H. GLENNY..........as..........SHAUN THE POST
MONDAY,
EDWIN FORREST,
for the last time, as..........VIRGINIUS
TUESDAY.
last time, as..........OTHELLO
In preparation, METAMORA and DAMON.
Admission, 75 cents; Reserved Seats, $1; Family Circle, (entrance on Crosby-st.,) 30 cents.
Seats secured six days in advance.

WALLACK'S.
Proprietor and Manager.......Mr. LESTER WALLACK
This establishment does not advertise in the New-York Herald.
Open at 7½..........Begin at 8.
EVERY EVENING,
The great play of intense interest and powerful effects in five acts, by Watts Phillips, author of the "Dead Heart," &c.,
LOST IN LONDON.
Characters by Messrs. J. W. Wallack, Charles Fisher, Young, J. C. Williamson, Browne, Pope, Graham and Ward, Misses Madeline Henriques, Fanny Morant, Mary Barrett and Green.
NEW SCENERY by Messrs. ISHERWOOD and MAEDER.
INCIDENTAL MUSIC and CHORUS, composed expressly for the play, by Mr. MOLLENHAUER.
The NEW SCENERY will comprise: ACT I—SCENE 1. Interior of Job Armroyd's House. SCENE 2. Scene in Cornwall. SCENE 3. "DOWN IN THE DARKSOME MINE." ACT II.—Drawing-room in Mr. Featherstone's House. ACT III.—Exterior of Mr. Featherstone's Villa—WINTER. ACT IV.—Saloon and Supper-room in Mr. Featherstone's House. ACT V.—A Cottage in the Suburbs of London.

THE ONLY PLACE OF AMUSEMENT OPEN
above 14th-st. is the world-renowned
GEORGE CHRISTY'S MINSTRELS,
at the new
FIFTH-AVENUE OPERA HOUSE,
Nos. 2 and 4 West 24th-st., adjoining Fifth-avenue Hotel, a few steps from 5th-av.
Open this and every evening.
BEAUTIFUL AND PLEASING MUSICAL GEMS, and the style and life of the Southern Darkey, brilliantly illustrated by TWENTY COMPETENT ARTISTS, headed by the finished COMEDIAN AND COMIC GENIUS, Mr. GEORGE CHRISTY.
Parquet Chairs 75c.; Dress Circle 50c.
Doors open at 7; Commence at 7¾.
MATINEE EVERY SATURDAY, and on THANKSGIVING DAY at 2 o'clock.

MEYERBEER'S LAST GRAND OPERA,
L'AFRICAINE.
Choice seats for sale at No. 63 East 14th-st., cor. 4th-av.

GO TO HOPE CHAPEL, NO. 720 BROADWAY, and see Professor WISEMAN, the greatest Necromancer of the age. His performance is truly wonderful. Take your children along and you will never regret it. To see Madame WISEMAN is well worth the price of admission. She minutely describes any article with her eyes blindfolded. Admission 50 cents; children half price. Doors open at 7; performance to commence at 8 o'clock. A grand Matinée will also be given every WEDNESDAY and SATURDAY AFTERNOONS, commencing at 2 o'clock.

MR. FREDERICK W. MOLLENHAUER'S ANNUAL CONCERT will take place on SATURDAY EVENING, Dec. 2, 1865, in Dodworth Hall, Broadway, near 10th-st., assisted by Mme. Bertha Johannsen, (her first appearance since her return from Europe;) Mr S. B. Mills, Mrs. and Mr. Bretto, Master Emil Mullenhauer, Mr. Wedemeyer, Mr. Wiehl. Tickets $1 each, to be had in the principal music-stores. Box-office will be open on Saturday, Dec. 2, from 2 to 5 P. M., at Dodworth Hall, Broadway.

HUNTINGTON'S GREAT PAINTING OF MRS. WASHINGTON'S RECEPTION DAY—On view, day and evening, at the Art Gallery, No. 625 Broadway.

MEETINGS.

NATIONAL CONVENTION
IN RELATION TO
THE MINERAL INTERESTS OF THE UNITED STATES.
COMMITTEE MEETING TO BE HELD AT ASTOR HOUSE.
NEW-YORK, Nov. 28, 1865.
Pursuant to a resolution passed at a meeting held on Tuesday, Oct. 17, at No. 158 Broadway, a committee was appointed for the purpose of drafting a call, fixing the time and place, and making other preparations for convening a National Convention of persons interested in developing the mineral resources of the country.
A meeting of said committee will be held on FRIDAY, Dec. 1, at 3 o'clock P. M., at the Astor House, Room No. 14, for conference, and completing the necessary arrangements for convening the proposed convention.
GILBERT E. CURRIE, Chairman, } of Committee.
J. L. DOUGLASS, Secretary. }

A SPECIAL MEETING OF THE ATHENÆUM ASSOCIATION will be held at the Club House, No. 23 Union-square, on FRIDAY EVENING, Dec. 1, at 8 P. M. Members are particularly requested to be present. GEO. V. N. BALDWIN,
Secretary.

MUSICAL.

THE MASON & HAMLIN CABINET ORGANS.—FORTY-FIVE GOLD or SILVER MEDALS or OTHER HIGHEST PREMIUMS have been awarded M. & H. within a few years, and TEN within the last four weeks, for THE BEST INSTRUMENTS OF THIS GENERAL CLASS.
Printed testimony is presented in their circulars from more than two hundred and fifty of the most eminent organists and musicians in the country that THE MASON & HAMLIN CABINET ORGANS ARE UNEQUALED. Prices, $110 to $600. Warerooms No. 596 Broadway, New-York.

STEINWAY & SONS'
GRAND, SQUARE AND UPRIGHT
PIANO-FORTES,
are now acknowledged the best instruments in America as well as in Europe, having taken thirty-two First Premiums, Gold and Silver Medals, at the principal fairs held in this country within the last ten years, and in addition thereto they were awarded a First Prize Medal at the Great International Exhibition in London, 1862, in competition with two hundred and sixty-nine pianos, from all parts of the world.
Among the many and most valuable improvements introduced by Messrs. STEINWAY & SONS in their Piano-fortes,
THE SPECIAL ATTENTION OF PURCHASERS.
is directed to their
PATENT AGRAFFE ARRANGEMENT.
The value and importance of this invention having been practically tested, in all their grands and highest-price square Piano-fortes, and admitted to be the greatest improvement of modern times, they now announce that they have determined to introduce their "Patent Agraffe Arrangement" in every Piano-forte Manufactured by them, without increase of cost to the purchaser, in order that all their patrons may reap the full advantage of this great improvement.
Extract from the testimonial of the most distinguished Artists to STEINWAY & SONS:
Among the chief points of the uniform excellence of the STEINWAY Pianos are:
Greatest possible depth, richness and volume of tone, combined with a rare brilliancy, clearness, and perfect evenness throughout the entire scale, and, above all, a surprising duration of sound, the pure and sympathetic quality of which never changes under the most delicate or powerful touch.
We therefore consider the STEINWAY Pianos in all respects the best instruments made in this country or in Europe, use them solely and exclusively ourselves in public or private, and recommend them invariably to our friends and the public.
S. B. MILLS, WM. MASON, A. H. PEASE,
ROBERT GOLDBECK, ROBERT HELLER, F. L. RITTER,
HENRY C. TIMM, WM. BERGE, THEO. EISFELD,
GEO. W. MORGAN, E. MUZIO, C. BERGMANN,
THEO. THOMAS, CARL ANSCHUTZ, MAX MARETZEK,
And many others.
STEINWAY & SONS'
WAREROOMS, Nos. 71 and 73 EAST FOURTEENTH-ST., between Union-square and Irving-place, New-York.

HAVE YOU SEEN HAINES BROTHERS'
NEW PIANOS?
If not, go and see them at once, at the manufacturers', No. 360 2d-av., corner of 21st-st.
They are splendid Pianos, at moderate prices.
N. B.—Pianos to rent and rent allowed on purchase.

"COME, SING TO ME AGAIN."
"I Have Heard Sweet Music Stealing," 30c.
"I Cannot Sing the Old Songs," violin, 15c.; piano, 30c.
"Wearing of the Green," (Irish song) violin, 15c; piano, 30c. "Arrah-na-Pogue" march—violin, 15c.; piano, 30c.
"Noontide Dream,"—Balfe—for guitar, 30c.; piano, 35c.
Mailed free. FREDERICK BLUME, 208 Bowery.

FIRST-CLASS NEW PIANOS
TO RENT,
At the manufacturers,
HAINES BROTHERS,
2d-av., corner 21st-st.

MR. HENRY HOOPER, JR.,
TEACHER OF SINGING AND PIANO-FORTE.
Address at the music-store of L. M. Jacobs, 207 8th-av.

THE HORACE WATERS GRAND, SQUARE, AND UPRIGHT PIANOS, MELODEONS AND CABINET ORGANS—wholesale and retail, at reduced prices. To let, and rent allowed if purchased. Monthly payments received for the same. Second-hand pianos at bargains; prices from $60 to $225. Cash paid for second-hand Pianos. One of the largest stocks of sheet music, music books, and music merchandise in the United States. Warerooms and Factory, No. 481 Broadway, New-York; Brooklyn Rooms, No. 353 Fulton-st., over the Dime Savings Bank, Halsey's Building.

RAVEN & BACON, NEW SCALE PIANO-FORTES—Wareroom No. 135 Grand-st., near Broadway.—A full assortment of these instruments, which have been well known in this market for more than thirty years, constantly on hand. Our facilities are such as enable us to furnish pianos at terms and prices satisfactory to purchasers. Descriptive circulars sent by mail. Storage for pianos.

PIANOS.—THE INSTRUMENTS PRODUCED BY CUMMINGS & JENNYS, No. 726 Broadway, are in the very foremost rank, while from $100 to $150 can be saved in the purchase of them by a just comparison with any other of equal quality. Three or four square and upright second-hand pianos for sale, from $65 up.

HOLIDAY GIFT PIANOS ELEGANTLY finished in superb rosewood cases, for sale at moderate prices, by
T. H. CHAMBERS, 8th-st.,
Corner of 4th-av., in the Bible House.

PIANOS, MELODEONS, HARMONIUMS.—Sole depot, wholesale and retail, for the GOLD MEDAL "Peloubet ORGANS," $65 to $600. Instruments to let. J. M. PELTON, 841 and 843 Broadway, New-York.

JARDINE'S PIANOS—OF PURE ORGAN- sustaining tone and beautiful finish, at reasonable prices, at JARDINE & SON'S warerooms, No. 82 East 14th-st., nearly opposite Steinway's.

GUITAR TAUGHT BY AN ITALIAN lady, highly qualified, at the pupils' or at her own residence, No. 143 3d-av.

STRONG DIVORCE CASE.

Written Confession in Mrs. Strong's Handwriting in Evidence.

Her Letter to Edward Announcing the Discovery.

Evidence of Mrs. Fanny Strong With Full Details of the Confession.

Testimony of Mrs. Benj. Strong and Messrs. Mariner and Robinson.

Great Public Interest Manifested in the Trial.

Before Judge Garvin and a Jury.

Yesterday, the sixth, was an interesting one in the history of the Strong Divorce Case. Judge McCunn sat with Judge Garvin part of the time, and many of the most noted lawyers of the city shared the pressure and fearful atmosphere of the court. The veteran Judge Hoffman, senior counsel for the plaintiff, sat near the witness-stand during the close examination of his daughter, Mrs. Fanny Strong, and congratulated her at its close upon the manner in which she sustained the trial. The plaintiff's brothers, Benjamin and James, were with him, and the Messrs. John Austin Stevens were accompanied by their friends.

The direct examination of Mrs. Fanny Strong was resumed at the opening of the court.

EVIDENCE OF MRS. STRONG.

I remember when James Strong was married; it was in June, 1863; I attended the wedding; so did Mr. Peter Strong and his daughter Mary; don't remember where they went when they left Waverley; Mary was at her mother's; they were at Mrs. Hecksher's; Peter was at home; wedding took place in New-York; Mary was not there; I have received letters from Mary, and know her handwriting; I should say this is her handwriting.

Mr. Graham—One moment; I will examine her as to the handwriting.

To Mr. Graham—I have seen her write; can't say how often, but don't know what; have no idea what; I think a note at the table some time since; I didn't look at the note; didn't notice it particularly; have never seen her write since; have received notes from her; don't know when; three or four in all; one or two from home and others when she was away; the notes were written at Waverley; they were in her handwriting and were signed by her; think I could have sworn to her handwriting; have seen her name in notes; don't know that I ever saw her write before or after; I know that these notes came from her; I swear to the handwriting of these notes.

To the Court—I have written notes to Mary and received answers in reply.

To Mr. Graham—I don't know how often we wrote; it can't have been more than five years since; was away from Waverley when I wrote; I addressed them to Mrs. Peter Strong, Newtown; if any one else had written them for her I should know it; I had seen her write; had not examined the writing particularly; have seen her handwriting; didn't read the notes.

To Mr. Cram—The books were presents to her daughter Mary; I was informed they were presents by Mary.

Mr. Graham—It's all important for us to know whether this is her handwriting, and whether it was forced from her or not. A man in a room with a woman can do a great deal with her, particularly under circumstances like these. The law don't hold a wife responsible for any thing done in the presence of the husband. In a noted case the so-called confession of a wife was excluded by Judge Crawford, on the ground that a husband could throttle anything he wanted from his wife. Does this witness show sufficient familiarity with the lady's handwriting? We think not. You may be right in allowing the declarations of this lady to strangers, but not what is said or done in the presence of her husband. Also what transpires when man and wife are in private is secret, is a secret of the marriage, and it would overturn the most sacred relation if we should deny to the marriage the sanctity of absolute privacy. Did this lady write this letter as a man delivers his purse to the highwayman who threatens his life with a pistol, or did she do it of her own free will? In this other case the Judge scorned the idea of permitting the confession which was made under similar circumstances.

Judge Garvin—Some of the considerations presented are of great consequence; but the authorities agree that this must be received, and I admit it.

Mr. Graham—Please note then one objection that the wife has been choked out of this paper, and that the evidence is not proper.

Mr. McKeon—We object to this as evidence, on the ground that this is a confession of the wife to her husband. Lord Erskine and Judge Eldon are pretty good authority, and they explicitly reject such matter.

The Court—Let it be read; I will note all exceptions.

Mr. Cram then proceeded to read the

CONFESSION OF MARY.

Mr. Graham—I object to this on the ground that it does not allude to Edward Strong. We have to fight this case in every possible way, and we mean to fight hard. This in no way relates to the case in hand, and there is no charge of adultery with any one except Edward Strong.

Judge Garvin—That will be pertinent at another stage of the case. I note the exception, and permit the reading.

Mr. Cram then read the following

WRITTEN CONFESSION.

The following is freely given to an injured husband by a loving wife, to prove that if at any future time he should be driven by the power of his wretchedness to a course of reckless misery and despair, that my faithlessness has been the whole cause of it. On the evening of Jan. 4, 1864, I made, in the bitterness of my soul, a full and free confession of a course of guilt which had stained my life, and extended over a period of nearly two years.

God's merciful judgment has snapped the cord of iniquity, and His strength has enabled me to confess the crime to him I had wronged, and relieved my conscience of the heavy weight of concealment.

If my husband sinks beneath the blow, and is driven to destruction, I wish to bear the blame; I wish it to be known to all, that he may be excused and shielded from reproach.

May God avert the dreadful issue—send peace to his heart—grant to me a sincere repentance and forgive me.

MARY E. STRONG.

JAN. 6, 1862.

During the reading Mr. Strong was deeply affected.

Mr. Cram—Look at this paper and see if you recognize the handwriting. A.—I do.

Mr. Graham—Is this the handwriting of Mrs. Mary E. Strong? A.—It is.

Q.—Now see if there is the slightest resemblance between it and the other. A.—They are not exactly alike, the first seems to have been written more hastily; the style is not masculine, nor is it a strange one for a female.

Mr. Graham—If your Honor will notice the papers you will see they are in no way alike, and I object as before. The jury will remember what the witness says—that the first was written in a hurry; I think it was; the heading of the note says: "Copy of a letter written in 1862;" but there's no proof that it ever was sent.

Judge Garvin—I admit it.

Mr. Cram then read the following

LETTER FROM MARY TO EDWARD:

Edward N. Strong:

A judgment of God has arrested me in my career of sin, and thrown down the barrier of concealment. My husband knows all. Whatever may be the issue of that knowledge, my affections are again entirely his. I repent bitterly.

MARY E. STRONG.

This was written Jan. 16, 1862.

Evidence Resumed—Mary was a professor of religion, member of the church and teacher in Sunday-school; Edward built the school and taught in it; they both went there at 9 on Sundays; Peter didn't go; the Miss Varicks also went, they are not the immediate family; the family went to church at 10 o'clock. Edward was an officer in the church; he was a deacon; he first left for the army in December, 1861; he returned at Christmas from furlough and returned the next day, I think; I recollect her making him a present at the time; it was a wrapper, dressing gown; she told me she had made it for him the day he left; she had been very busy making the gown for Edward, and excused herself for not being ready to receive me; I dined at the house and so did Edward; it was before Christmas; this was before he left for the army; I saw them talking together in the hall; I remember the baptism of Edith; it was the 5th of July, 1861; Bishop Bedell performed the ceremony; I was godmother and Edward Strong godfather; Mary asked me to stand; the place at Newtown is perfectly healthy; it is on the water; there are full 200 acres.

Cross-examination—I don't know where Edward is now; I saw him two weeks ago; I saw him at Darien, Conn.; he was fishing, riding, driving and walking; he was at a boarding-house kept by Mr. Bell; he used his own name; I met him there and knew he was there; did not go to see him; none of the family were with him; none of his relatives; I went up with my husband to spend the day at his own place; he, Edward, met us at the boarding-house; he knew we were coming; my husband had written to Mr. Adair, his farmer, that he was coming; Edward has been there six months; before that he was at Baltimore and other places; he was at Fortress Monroe; after he left the army he went to Baltimore; don't know any other place nor how long; he was at a hotel, I don't know which; I was at Darien two or three hours; Edward did not come down with us; I don't know whether he is there; we did not go to see him about this trial, nor to talk about it, nor did they have private interviews that I know of; Edward was with my husband all the time; I was with them half the time; they were not alone; Mr. Nevilles was with us; he is a connection of my husband; my husband went to see his place; he had been there many times; he went a week before; he went up almost every week; sometimes I went; none of the brothers went with us; Mrs. Bedell did not go; my brother James did go with him, but only once; that was some time ago; saw Edward three times at Darien; the second time was two or three months before the last; the first was some time before; I always went with my husband; on the previous occasions my own brother went; his name is Murray Hoffman; I met Edward not in a friendly manner; I shook hands with him; didn't ask him how he was; he had been fishing; he was not happy; he was quiet; he was as attractive as ever.

Q.—Did he look like a man whose touch would send a thrill of emotion through a woman's frame? A.—He never looked like that.

Q.—Did he look like an attractive man? A.—Yes; he was quiet; my husband was friendly with him; Edward inquired about the family; we told him how the family were; my husband had received letters from him; so had Mrs. Lynch; none others that I know of; he has not written to his mother; he writes to Benjamin and Mrs. Lynch; Benjamin and Edward were not more intimate than the others; Peter may have known he was there, but I don't know; the fact was not mentioned; Peter has never spoken against him, nor threatened his life, nor spoke of shedding his blood; nor has he spoken well of him; presents have been sent from the family to him; his mother and sister sent them; they were sent about Christmas time; they were eatables I think; the others did not send; he sent none back; when he was in the army, presents were sent; this has been the usual custom; his mother and sister sent them; he used to write occasionally; he wrote to Benjamin and his sister; they answered them.

Q.—How did they commence and end? A.—I saw one or two of them written by him to Benjamin; there was no address; not dear brother, dear Benj, or dear Ben; not your affectionate brother; only Edward; they were not letters of affection; many of them were on business; some not; I saw my husband's letters to him; they had no address; he signed B. W. Strong; my husband was cooler to him at Darien—not so affectionate; his manner before was very warm—it was not so now; he called him "Ed.;" they may have laughed; did not joke nor tell pleasant stories; it was not disagreeable, but not pleasant; Edward told about his fishing; he did not speak of the Darien society, nor of the success of his attractions; no illusion to his irresistibility among the ladies; Mrs. Bedell has been in New-York twice since July, 1864; it was in August or September, 1864; she came in June, 1865; she staid two weeks, and went home before the 4th of July; she came again in November; have forgotten the date; it was three weeks since; I don't know where she is now; she is not in Boston; she was there; she did not come to attend a wedding; she came with her husband to the convention, and did not come to a wedding; she was at Philadelphia on the 3d of October; she came here on the 28th of October, and staid here and at Waverley three days; this was the latter part of October; she then went to Stratford, Conn.; she saw Edward, but I don't know when; it was this month, at Darien; she went there, and he was there; don't know how long she was there, nor when she went there; she did not write to us that she was there; don't know when she went to Boston; heard from her a few days since; she is somewhere in the Eastern States, at Rhode Island; she wrote a few days since to her mother; don't know that she wrote to Peter; she wrote to Mrs. Lynch; she thinks of coming this way; it was not certain as to how long she would be absent; she expected to stay till December; I first knew this action was to be brought a year ago; that was the first I heard of it; it was talked of before that; it may have been eighteen months ago; can't give any idea; first heard of it from my husband; Mrs. Bedell was not here in June, 1864; she was not here in June, from the 8th to the 17th.

Mr. Graham—You are in error, and doubtless innocently.

Mr. Cram—This is improper.

Mr. Graham—She swears herself that she was here, and I want to call the witness' attention to it, to know whether Mrs. Bedell was not here to be prepared for her evidence.

Q.—Was not she at Waverley from the 8th to the 17th of June, 1864? A.—I can't remember; I don't remember her speaking of an examination at Gambier, nor that she passed more than a week there after; never heard any conversation about the case by her; my husband went to Baltimore in the Spring of 1864 to attend the examination of Edward.

Mr. Cram—This is irrelevant, and I object to it.

The Court—This is a proper question, and I note the exception.

Mrs. Strong resumed—It was in April.

Q.—Who went with?

Mr. Cram—I object.

The Court—Go on.

A.—No one went with him; he was gone two days; he brought no letters from Edward; no members of the family were there besides Edward and Benjamin; Mary came to the house after Edith's death; I don't remember her coming in June; when I saw her she remained there a few hours.

The court here stated that, having an appointment with the other Judges, he should adjourn, taking a recess of thirty minutes. Mrs. Strong went out, attended by Judge Hoffman, her father, by the three Strong brothers and Mr. Cram, and the vast audience slowly dispersed for lunch.

At the

AFTERNOON SESSION,

Mrs. Strong was recalled.

CONTINUATION OF MRS. STRONG'S EVIDENCE.

Mary made another visit; it might have been in August; she stayed a few hours and was seen by the family; she had dinner with the family; she was not then living at Islip; she was, on one occasion, not the first time after Edith's death; she was there—I didn't see her; when she came she did not kiss me; she did on one occasion; probably she kissed me on every occasion; she did not compel me to receive a kiss; she kissed me; I do not remember when they went to Lennox; it was July, I think; don't know whether before or after the Fourth, nor when they returned; Ed. was at Harvard while they were away; he went to Newport for a while; he stayed there some time; don't know how long he was away; Peter was at Waverley, after his return from Lennox, two months; I don't recollect; never heard him and his wife talk about housekeeping; I visited at East Twenty-first-street occasionally until they left; I do not go to Islip, nor at Mrs. Steven's hourse, nor elsewhere; was not intimate with her; nor any friend; she was more intimate with Mrs. Lynch; there was no other daughter-in-law; I am a daughter of Judge Hoffman; she was intimate with Mrs. Lynch; no strong attachment; they occasionally went from one room to another; her intimacy with Mrs. Lynch lasted until the latter part of 1862; I saw Mrs. Bedell with Mary; they were not very intimate; knew of no ill feeling between them; never heard Mrs. Bedell speak ill of her, nor of her being fashionable, nor "airy;" there was intimacy between Mary and the ladies of the family; she received visitors; the neighbors called up to the time of her leaving there; old Mrs. Strong was accompanied by Benjamin and mys lf and a cousin at Jullien's Hotel; there was not the least ill feeling against Mary; no one spoke unfavorably of her as a proud, overbearing woman; never heard any attack upon her character; I have heard the family speak of her as changeable; don't know by whom or where; have forgotten who said it; don't remember there was any conversation; don't remember where it was said or when, or how long after I entered the family; I was friendly to her; never heard them suggest that she was better born, or that she came from a proud and pretending family; I first thought of Edward's intimacy in the Spring of 1861; I lived there since the Fall of 1860; I did not tell any one; don't remember how long I had been there before I spoke of it; don't know that I ever mentioned it; I may have spoken to my husband; never told him not to tell Peter; there was no secrecy about it; the first thing I saw I can't remember; I had seem them riding and driving together constantly; don't know where Peter was; they were constantly doing so; they were more intimate, I think, in this Spring; I noticed it more then, as I saw her coming from his room at that time; I saw her making signals for him to follow; there was nothing wrong if they were pure beneath; don't know when I first saw them; saw them several times; they were in the first floor hall; can't say at what time; she was going out of the door; she had a hat on; don't remember the dress, or whether there was an equipage; I think not; or what the weather was; at the first signal I thought they were too intimate; she went out of the door; I think Edward followed her; I saw him follow her; I don't know when this was, or whether the family were there, or whether they were coming out from dinner; I didn't follow them with my eye; can't swear he followed her; saw no other signals; don't know where Peter was; didn't tell him of the signals; there was no reason why I should tell him; didn't think much of it at the time; I thought they were too often together; I still thought them pure; I was first informed of this by Mary's own confession in March, 1863; I first saw her about Edward's room in 1861; don't know at what intervals; it was in the day time; others were not there; it was in the morning; I thought there was too much intimacy then; don't know whether the signals were before or after this; have seen other male members in the room of Mrs. Bedell, who was an invalid; sometimes they were in my room; Peter and Edward were there once or twice; I saw Mary open the door and come out; didn't see who was in there, nor do I know whether Edward was in or not; Edward could have come out first if the coast was clear; Peter was kind and attentive to his wife; I never noticed it particularly; he was home more than he was away; it is not so if any one has testified to it; he returned at different hours, generally about 5 o'clock; never noticed his attentions particularly; he amused himself with his children; he drove seldom; he walked with his wife and children; don't know how often he took them; never saw them get into the boat, nor in the boat; he passed a great deal of his time with his children; the governess had the children part of the day; I can't swear that I saw him every day; his disposition was occasionally disturbed; he was never groutty; don't know that he was morose; he never spent days in an unpleasant mind; he was not sour; he was occasionally ruffled and out of humor; don't know how often or how long they lasted; don't know what portion of the wardrobe of Mary came from her father; she seldom came by the cars to the city; she came up very often; don't know how often she came; she brought the children in the carriage, not in the cars; never knew her to walk to or from the depot, or to bring bundles in her arms, or that she was in delicate health and had to carry packages and take care of the children; there was a cabinet of curiosities in Mary's room; there were no firearms; there was a dagger; no different kinds of arms; have seen very few rooms furnished so well; there was a very small and handsome cabinet, but no revolvers nor weapons of war; the only thing I remember was a dagger; there was a variety of things; no shells, no images, no javelins, no mummies, no stuffed birds or animals; nothing unpleasant to look at, or unsuited to the delicacy of a female; the cabinet was small; I don't know how high or broad; there are two shelves below and two above, and glass doors; there were beautiful pictures on the wall, portraits, &c.; nothing cruel or ferocious in man or beast; they are pictures of animals—dogs I believe, landscapes, &c.; a portrait of Cenci, but I remember nothing else; I don't know the moral of the picture; never read Shelley's tale; don't know that it was based on the story of incest between father and daughter; she had the third story room before I went there; I don't know why she had it; there was no reason why Edward couldn't have gone up and she come down; don't remember about the ceiling; there is a garret over the third story; the house peaks up a little; the garret extends out; there was quite a space where they put lumber; have sat in Mary's room on a warm day; don't know how often; never heard Mary complain of the heat or cold; the children were occasionally sick; I know Dr. Trask; he visited them; he did not complain of the room; Mr. Strong bought her a horse; I don't know when; it was a fine bay horse; he bought it for her and gave it to her; it was driven to a wagon; it was not constantly driven to a wagon; I saw the coachman ride it; never saw any one else use it; it was a gay horse; don't know that it threw any one; there was another horse brought there; I don't know when; it was a long time before Mary left; didn't hear Peter say it was his wife's horse; I saw her ride the second horse, but don't know how often; the last horse did not throw her; I heard that the first horse threw her; there was no objection to the second horse; never heard of her having to get out of the wagon to save her neck; nor of her refusing to ride behind his unsafe horses; don't remember whether mother came to see her; she staid one day; one sister was there a few nights; the other two or three days; don't know whether it was before I had seen Mary at Edward's room, or whether I had seen the signals; was on good terms with her sister; I didn't tell her about the signals; don't remember that the sister came again soon, nor that the same sister was there twice; the last visit was before she went to Lenox; don't know how long; did not speak to Edward or the mother about the intimacy; don't know who told mother, or that Mrs. Bedell had spoken to Edward to restrain the intimacy; I don't remember that Edward said he had but six hours' leave, and could only stay one hour; his brief stay was necessitated by his leave; didn't know that he knew Peter was at church, or that Edward braved meeting him; Peter went before 9, Edward came after 9 and left at 10½; he came in a carriage and went away in one; I saw him but was not present when he came; he did not kiss me; I shook hands with him; have never heard Peter speak disrespectfully of religion.

Mr. Cram—Well, now, *is* this necessary or proper?

Mr. Graham—Certainly it is. They have, under religious pressure, sworn away this lady's character, and I am bound to question as closely as I can. If I didn't I ought to be lynched.

Evidence resumed—Mary went with him and the governess; don't know that Mary and Edward had a quarrel; they didn't speak on one or two occasions; they spoke afterward; I noticed this at table; I heard no remarks about it; I don't remember whether this was before or after the room or the signals, or how long after I thought they were too intimate; I may have mentioned it, but I don't know; Mary came to see me at Julliens' Hotel in the morning; I think I had not called on her; she heard that we were coming to stay there; I presume she knew of it; I did not call and invite her to come; we were not very intimate; she had called at my father's house after my marriage once or twice; I did not know she was coming at this time; I don't know where Peter was or who was there or where I had seen Peter; I may have seen him that moring; I did not talk with him about this case then or before; I did not then know what had happened, or that she was charged with improper conduct; Mrs. Strong and Mrs. Lynch went out; they had an engagement, and excused themselves; they were going out on the street; we were in a private parlor; there was no understanding between us; I don't remember whether they kissed each other or were affectionate; they talked pleasantly; Mary did not ask me to keep a seat; I did not promise not to tell what she said; there was no secresy; she started the conversation; she had never talked so with me before; she was not hysterical or desperate; she was excited and shedding tears, but not before they went out; she began to cry when she began to talk; I did not tell her that she would better not tell me; she was weeping, but not excited nor in intense grief; I thought it strange that she should tell me this; I told my husband that evening; this was before my husband went on to Baltimore.

To a Juror—I don't know that Edward was sworn at all in Baltimore.

To Mr. Graham—My husband was not in the hotel; I had seen him in the morning; I knew of no arrangement to get Mary to the hotel; she was there three-quarters of an hour; I told my husband in the evening; I told no one else; I saw Peter again that day before I saw Benjamin; I did not tell him then nor at any time; I laid no secresy on my husband; Mary said: "Fanny, I suppose you know all;" I said I did not; I only knew that something terrible had happened; she said, "Yes, indeed, it is terrible; so terrible that my husband might get a divorce if he wished to;" she said, "I do not know how I came to commit the crime or to make the confession; I am willing to submit to anything, or to make any arrangement he sees fit to make; I would like to have a conversation with your husband upon the subject; I only hope for mercy, and that I shall be allowed to see my children occasionally; I would go away—I would go to live with my aunt or anywhere, if I may only be permitted to see my children:" we were interrupted by a visitor; it was Mrs. James Strong; we went into the next room, and Mrs. Strong remained in the parlor; we retired into Peter's room; he was living there, but was not there at that time; I did not excuse myself; the visitor was sent in after we retired; she heard the conversation with the servant; we were in the bedroom four or five minutes; Mary was then sobbing; she was not then more excited, she spoke of separation from her children with extreme agony; the subject distressed her, of course; there were no listeners; I had no motive for the conversation; I had a curiosity to know it; she said she had lived for eighteen months as Edward Strong's wife; "I have sinned; I don't ask you to speak to me, or write to me, or to visit me; I would like to have your husband come to see me to make arrangements; no one has cast the first stone at me yet, but I know not when they will;" this is as near as I remember the conversation; I remember her reason for confessing to me; I omitted it yesterday after I returned; I did not tell any one; I did intend to tell it to-day if I had an opportunity; she didn't say a word of the husband's neglect, or scanting of her means, or of her selfdenial; I have stated all this as it passed; I have lived, she said, for eighteen months as Ed Strong's wife; she didn't say what eighteen months, when they commenced or when they ended; while I was at Jullien's Peter was there; he was away one or two nights; I don't know which nights; Mr. James Strong was married in 1863; I had seen Mary in April before; I went to the wedding, so did Peter and his daughter; bridal presents were not sent in the name of Peter and wife; he sent a piece of silver, a vase I think; I don't know who sent it nor what message accompanied it; a card was on it marked Mr. Peter Strong; I saw it at the time of the ceremony; the vase had his card with it; I don't know how the vase was marked; I think there was no mark; I saw the vase at the wedding; I saw it at the store, a few days before; Peter was there, and Benjamin; it was bought at Tiffany's or Ball & Black's, in June, 1863; I think the first paper was written hurriedly, because it was carelessly written; I think it was well composed; I don't think it looks as if it was copied; it looks as if she was rather excited; I think it was composed as it was written; she was intelligent enough to compose that paper and express it as well as that; there is nothing masculine in it, nor such phrases as a woman would not be likely to use; I don't understand what special pleading is; I don't think there is any special pleading about this paper.

Q.—Does the signature on that paper and the date appear to have been put there at one and the same time that the body was written? A.—Yes; the pen that wrote the one wrote it all I should say; the second paper may appear to have been written at the same time, but I can't say; according to my best judgment I can't say that these papers were written at the same time, or that they were not; I have seen them before; it was some time ago, a month or so, I saw them at home; my husband showed them; it was to see if I knew the handwriting; they all know her handwriting; Mrs. Bedell was not there when I was shown the papers; they were left with me a short time; no one was present; they were put into the wardrobe by my husband, and I examined them alone after tea in my room; I have also examined them, I think, in the daytime, but I don't remember it; I did not see them before they were presented here; I don't know that Edward has answered the note, or that it was sent to him; Edward and Peter have had no correspondence about this matter, nor have they ever met since the discovery of this matter; I don't know where those papers were written; I was alone when Mary told me about the dressing gown in her bedroom; she didn't tell me not to repeat it; there was no secrecy about it; I should have told my husband about it I suppose; I mentioned it to my husband and to Peter; I thought it was very unnecessary when it was done; I didn't think there was anything wrong in it then; I do now; my mind changed when I heard the disclosures; that was in March, 1863; I have never made presents to the gentlemen of the family, nor they to me; the family have exchanged presents; old Mrs. Strong always makes presents; when Edward dined at New-York at Christmas, in 1861, he stayed till evening; it was in the early part of December; we were all there; there was no change between Peter and Edward then; don't know whether Peter invited Edward to the house; I was there two or three hours; Edward was staying there at that time; he was there a day or two I think, perhaps longer; I saw him when he came on at Christmas; he stayed one day and night; Mrs. Mary S. was not there then; never heard Ed called Mary's lover; when Edith was christened we were all in the parlor; Bishop Bedell performed the ceremony; Edward was an officer in the church before I was married, and until he went to the war; it is the Dutch Reformed Church at Newtown; Mary went to the same; they went at nine and returned at one; they went in a wagon—his generally; Peter went to the same church every Sunday; it was two miles from the house; he would go at ten; they didn't go in the afteroon; I don't know how they passed the afternoon; in the evening we had church at home; Mary officiated sometimes, at others Mrs. Lynch; the Deacon would read a prayer; there was a sermon, singing and prayer; Edward generally read on Sunday nights; as an officer of the church he did not officiate at sacrament; I went to church once or twice; I never knew Edward to be engaged in other devotions; none of his own; there was no objection to his being godfather to Edith; Peter did not read prayers; there was no particular form; did not hear Edward ask to stand as godfather; Mrs. Mary never visited my husband when he was ill in bed; she was away when he was ill; never saw Mary in tears at the table in April, 1861, or at any other time; I communicated the fact of seeing Mary come from Edward's room to my husband; Peter went to Lake Superior in 1864 on a fishing excursion wi h Robert Roosevelt; I never read a book called *Superior Fishing*; have heard of it; did not know that it describes Peter as a gay fellow.

DON PEDRO TURNS UP.

Q.—Is not the name by which Peter goes Don Pedro? A.—I never heard it.

Mr. Graham—Don Pedro is a gay fellow.

Evidence resumed—I didn't know that Mary sent a present to Mrs. James Strong, as if from Mary, the daughter; I saw the gift at the same store where I saw Peter's gift; they were two small vases, accompanying the large vase sent by her father.

Q.—What was the terrible thing you mentioned? A.—I had not heard of anything terrible.

Q.—Was that a fact, then? A.—It was.

Q.—What happened? A.—I did not then know.

Q.—Why did you use those words then? A.—Because I knew that something had happened from a conversation with my husband before we left home; it was a few days before we were at the St. Jullien; he he did not tell me what it was.

Q.—What did he say? A.—He said he didn't want to tell me exactly, but that something dreadful had happened; he had had a talk with Peter and was quite excited, so that I knew something had happened; he didn't tell me what it was; I at once communicated with Mary Strong; Mary left before the visitor went off; she was not seen by her; she was crying when she ceased talking; I think she went right out—not with *red* eyes; she had been crying; I know where Benjamin got these papers; they were sent to him by the counsel; Peter had them; I don't know how long a time; Mr. Cram sent them, I believe, to my husband.

Redirect—Before Edward was at Darien my husband went there every week in Summer; I knew that my husband was appointed Edward's agent when he went to the war; Peter was the agent before the discovery; Edward's business, mentioned in the letters to my husband, were about his houses and property; Mrs. Bedell has been an invalid for years, and has been delicate for a very long time; she can't get about easily; she is very quiet, and passes most of the time on the sofa; her room was on the first floor, because she has difficulty in going up and down; she is generally assisted; she has been so ever since I have known her, and before that; Bishop Bedell's sister lives at Stratford; he is with his wife; he is there collecting money for his church at Gambier; Mary gave me the reason for the confession.

Mr. Graham—I object to this.

The Court—You are entitled to the whole conversation, and to this if it explains any part of it.

Mr. Cram—I know nothing of it, and won't press it.

Q. What is this portrait of the Cenci? A.—I understand it is a copy from Guido; there's nothing but the head of a woman.

To Mr. Graham—I know that Peter was appointed Edward's agent when he went to the war, and the agency was changed after the discovery—about a month; I don't know whether he did anything under it; Edward is 38 years of age; Peter is 42; Edward's home was at Waverley up to the time of the war; he was on Gen. Foster's staff at Monroe and Hilton Head; James was on the same staff after Edward; he went very shortly; it was before Benjamin went to Baltimore in 1862; Benjamin did not see James in Baltimore; they were on the same staff during the war; no, they were separated for some time, I think a year; they did'nt return to the same staff; they were there together some time, two years or more, I dont remember; James went to the staff of Gen. Palmer.

EVIDENCE OF JAMES MARINER.

I served a *habeas corpus* on Mrs. Strong; this is it; I served it on the 4th of June, 1864.

EVIDENCE OF CHAS. F. SANFORD.

I acted for Mr. Strong in regard to this writ of *habeas corpus*.

Q.—Did Mrs. Strong obey the writ.

Mr. Graham—She did not. She obeyed a higher law, and I honer her for it.

Mr. Cram—A higher law? I'd like to have that as evidence. We obey the present law.

A.—She did not appear, nor produce the child.

To Mr. McKeon—Proceedings were taken in the case; testimony was taken in the matter; proceedings were taken against the lady; the Sheriff received the attachment; it was issued by our firm and I presume it was done by our managing clerk; I can't fix the date of delivery without referring to my books; it may be still out but I think it was produced on the day of return; the days I can't remember; the return was fixed at a distance of several days; I can't remember the circumstances; I did nothing to drive Mrs. Strong out of the jurisdiction; she had gone before the papers were issued.

Q.—Did the Sheriff find Mrs. Strong? A.—Not to my knowledge.

Q.—Did she ever appear. A.—Never.

Mr. Cram—I now offer the writ of *habeas corpus* as evidence.

Mr. Cram then read the usual form of a writ, which was served on John Austin Stevens and his daughter, Mrs. Mary Stevens Strong, which was not obeyed.

Mr. McKeon—Where is that return? There was a paper attached to that writ *torn off in the presence of the court*.

Mr. Cram—Yes, Sir; torn off in the presence of the court.

Mr. McKeon—We want the whole of that paper, Sir.

Mr. Cram—Very well; get it. If I am not to be treated as a gentleman, I shall not go out of my way to accommodate you. The records of the Sheriff's office are as accessible to you as to me.

Judge Garvin—The court stands adjourned until 11 o'clock on Friday morning.

Sale of Vessels at the Brooklyn Navy-yard.

At 12 o'clock yesterday a large sale of surplus vessels took place at the Navy-yard. The attendance was large, and among those present we noticed several ex-rebel officers. The bidding was spirited, and some of the vessels brought more than their appraised value. The *Grand Gulf* was appraised at $78,000, but was sold at $86,000. The *Wando* and *Banshee* were sold at much less than their value, while the gunboats of the *Winona* class brought considerably more than was expected. The following is the result:

Vessel.	Price.	Name of Purchaser.
Pembina	$14,100	N. Gibson.
Kennebec	13,500	V. H. Brown.
Itasca	15,200	V. H. Brown.
Katahdin	15,400	M. Conklin.
Winona	20,500	C. W. Copeland.
Chippewa	16,200	G. Quintard.
Pinola	17,000	C. W. Cope and.
Grand Gulf	86,000	C. Comstock & Co.
Huntsville	33,000	Russel Sturgess.
Virginia	20,000	Pentz Brothers.
Banshee	17,500	Smallwood & Co.
Ben Morgan	5,200	A Hamill.
Arletta	9,000	McCready & Co.
Wando	30,200	U. Allen.
Victoria	5,400	L. A. Eldridge.
Poppy	7,700	Mr. Farrington.
Calypso	25,000	Woodruff & Beach.
Antona	15,100	C. P. Dodge.
Gertrude	13,100	Geo. Wright.
Preston	17,200	C. W. Copeland.
Lillian	28,500	Russel Sturgess.
Adela	21,000	U. Allen.
Roman	4,600	A. Hamill.
Total	$450,400	

Markets by Telegraph.

CHICAGO, Thursday, Nov. 30.

FLOUR dull. WHEAT declined 1c.@3c.; sales at $1 32@$1 32¼ for No. 1, and 87c.@88c. for No. 2. CORN dull, and declined 4c.@6c.; sales at 40c. for No. 1, and 38c. for No. 2. OATS dull. HIGHWINES dull. PROVISIONS dull and unchanged. HOGS moderately active, at 7¾c.@9c. for good to choice. RECEIPTS—3,500 bbls. Flour, 35,000 bushels Wheat, 32,000 bushels Corn, 21,000 bushels Oats. SHIPMENTS—1,900 bbls. Flour, 21,000 bushels Wheat, 15,000 bushels Corn.

BUFFALO, Thursday, Nov. 30.

FLOUR dull and unchanged. WHEAT dull and lower; No. 1 Milwaukee Spring, offered at $1 58. CORN dull at 85c. Other grains nominal. WHISKY nominal at $2 31. PORK, $29@$30. LARD, 25c. IMPORTS—4,021 bbls. Flour, 46,300 bushels Wheat, 18,500 bushels Corn, 68,760 bushels Oats, 6,045 bushels Barley, 52,000 bushels Rye.

MONTREAL, Thursday, Nov. 30.

Market quiet, and tending downward. FLOUR—Super Extra, $7 60@$7 60; Extra, $7@$7 10; Fancy, $6 50@$6 60; No. 1 Canada Wheat, $5 09@$6; Western, $5@$5 90. WHEAT—Canada, $1 20@$1 25; Western, $1 20@$1 22. OATS 32c.@33c. BARLEY, 60c.@65c.

OSWEGO, Thursday, Nov. 30.

FLOUR 25c.@50c. lower; sales 1,300 bbls. WHEAT dull and market easy; sales 1,400 bushels White Canada at $2 30. CORN quiet. BARLEY quiet and lower; sales 2,300 bushels prime Canada at $1 12. RYE quiet and lower; Canada held at 96c. PEAS quiet. FREIGHTS quiet. Through shipments are about closing. Imports unimportant, owing to unfavorable winds. EXPORTS—3,300 bbls. Flour, 17,600 bushels Wheat, 5,800 bushels Peas.

TORONTO, Thursday, Nov. 30.

FLOUR—Super $5 50@$6, Extra $6 50@$7, Double Extra $7 50@$7 75. WHEAT—Fall $1 20@$1 25, Spring $1 10@$1 20. BARLEY 68c.@70c. OATS 32c.@35c. PEAS 60c.@65c. RYE 53c.@56c.

BALTIMORE, Thursday, Nov. 30.

FLOUR firm for high grades; nothing doing in common qualities. WHEAT dull and declined 2c.@3c. CORN active, but declined 1c.@2c. at the close. OATS steady. PROVISIONS dull and nominal. SUGAR dull and heavy. CLOVER SEED in fair demand, but unchanged. WHISKY firm; Western, $2 35.

[Advertisement.]
TAMPERING WITH THE TEETH

Is madness. Avoid the corrosive dentifrices; submit to no scraping; use nothing but SOZODONT. Orient herbs are its ingredients. It preserves the enamel; it removes all impurities; it strengthens the gums; it deodorizes a tainted breath; it is harmless as water and more valuable than its weight in gold.

[Advertisement.]
A SPLENDID INVENTION FOR THE LADIES.—Mme. DEMOREST'S universal Patent Hair Curler comprises a tube having a fountain, which is filled with boiling water; curls the hair beautifully, without the possibility of scorching or injury to the hair. Price $1 50. Sold wholesale and retail at Mme. DEMOREST'S Emporium of Fashions, No. 473 Broadway.

[Advertisement.]
SUPERFLUOUS.—"To gild refined gold, to paint the lily, to cast a perfume o'er the violet," were no more "wasteful and ridiculous excess" than to speak in commendation of KNOX'S Winter Hats, sold at No. 533 Broadway, under the Prescott House. Go, see, admire, buy and be comfortable, handsome and happy.

[Advertisement.]
HERRING'S Patent Champion Fire-proof Safes, and HERRING'S new Patent Burglar-proof Safes, with HERRING & FLOYD'S Patent Crystalized Iron—the only material which cannot be drilled—at No. 251 Broadway, New-York.

Passengers Sailed.

In steamship South America, for St. Thomas, Rio Janeiro, &c.—S. G. Pond, Alfonso Hall, Horatio Ramos, G. Sesselberg, Mrs. Kellogg and 3 children, M. M. Tirado, T. Tolosa and family, G. W. Smith, E. Fales, N. Uribi, A. Camps, F. S. Moore and wife, Dr. Woodworth and wife, H. Wells and family, W. H. Norris and friend, J. Hutchinson, wife and nurse, A. S. Van Blarcom and wife, A. Fitzgerald, W. H. Parsons, Anthony Woolley, Samuel Aberdasham, Mrs. Capt. Patterson and family, J. A. Roussel, F. E. Cloutier and wife, H. Danseran, P. Danseran, C. J. Harrab, Mrs. Wright and son, Miss Alexander, C. B. Greenough, H. S. Stevens, P. B. Hockaday, F. S. Macias, B. Caymari.

Passengers Arrived.

Nov. 30—*In steamship Pennsylvania, from Liverpool*—Mr. and Mrs. S. E. Petee and family, Mrs. and Miss Ballantine, Mrs. and Master Chapin, Wm. Hember, Miss Catharine Huntington, H. E. Scudder, Mrs. Sutherland, Miss Murray, Capt. Porter, Capt. Charles Turner, Mr. M. Witham.

MINIATURE ALMANAC—THIS DAY.

Sun rises..... 7 05 | Sun sets..... 4 34 | Moon sets.... 5 25

HIGH WATER—THIS DAY.

Sandy Hook.. 6 03 | Gov. Island. 6 52 | Hell Gate... 8 14

MARINE INTELLIGENCE.

NEW-YORK....THURSDAY, Nov. 30.

Cleared.

Steamships Baltimore, Lewis, Washington, J. Hand; Sunflower, Farnsworth, New-Orleans, E. A. Hussy; E. B. Souder, Lockwood, Charleston, Livingston Fox & Co.; Columbia, Barton, Havana, Spofford, Tileston & Co.; Fairbanks, Powell, Wilmington, C. H. Pierson; Mary A. Boardman, Jordan, Morehead City, Murray & Nephew; Patapsco, Neff, Baltimore, J. B. Smull.

Steamer Wyandotte, Arey, Boston, Whitney & Hathaway.

Ships Arkwright, Caulkins, Liverpool, Spofford, Tileston & Co.; Regent, Hamblin, New-Orleans, N. H. Brigham; Guy Mannering, Crown, Liverpool, R. L. Taylor.

Barks H. Trowbridge, Duntz, Barbados, H. Trowbridge's Son; Columbia, (Brem.,) Meyer, Liverpool, C. Luling & Co.; Ansdell, (Br.,) Patterson, Cape Town, G. H., Napier & Welsford; Heversham, (Br.,) Pearce, Adelaide, Australia, W. H. Fogg & Co.; Pallas, (Br.,) Biddle, Belize, Josiah Jex.

Brigs Tyro, (Br.,) Layton, Windsor, D. R. De Wolf & Co.; Scotland, (Br.,) Crowell, Barbados, E. T. Smith; Albert Adams, Ayres, Richmond, A. S. Brown; Maria, (Br.,) Crowell, Halifax, H. J. De Wolf & Co.; Calculean, (Fr.,) Blanchet, Rouen, S. R. Reynaud & Son; E. A. Reed, (Br.,) O'Donnell, San Juan del Norte, Central Am. Transit Co.; Saxon, (Br.,) Green, St. Johns, N. F., M. E. Green & Currie.

Schooners J. C. Chew, Deering, Taunton; J. A. Parsons, Sharp, Camp Pinckney, Ga.; S. L. Stevens, Willmore, Gloucester, A. Howes; Wm. Buttman, Smart, Boston, R. P. Buck & Co.; Mary Price, Blizzard, Wilmington, Del., J. W. McKee & Co.; Kate Scranton, Dayton, Philadelphia, Baker & Dayton; Jane Maria, Bushnell, Norwich, H. S. Rackett & Son; G. J. Miller, (Br.,) Higgs, Harbor Island, J. Douglass; C. P. Gibbs, Gardner, Gibraltar, Miller & Houghton; C. S. Watson, Hughes, Milton, Fla., Benner & Brown; Wide World, Hildreth, Charleston, N. L. McCready & Co.; Ann & Susan, Douglass, Mobile, E. D. Hurlbut & Co.; W. H. Jerell, Ferris, New-Haven, H. S. Rackett & Son.

Sloop Lexington, Young, New-Haven, H. S. Rackett & Son.

Arrived.

Steamship Pennsylvania, (Br.,) McNiven, Liverpool Nov. 15, and Queenstown 17th, with mdse. and 346 passengers to National Steam Navigation Co. Nov. 29, lat. 41, lon. 66 10, at 9 A. M., Wm. Whitney, a seaman, while engaged in loosening the foresail, fell from the foreyard, head foremost, striking the rail and canting overboard. Every effort was made to save him, by stopping the engine, throwing life-buoys and lowering a boat, but to no avail, he having sunk before the boat could reach him.

Steamship City of Manchester, Holcrow, Liverpool Nov. 12, at 5 A. M., with mdse. to John G. Dale. Nov. 18, 2 P. M., lat. 50 50, lon. 28 06, passed steamship City of Boston, bound E. 27th, 4:30 P. M., 520 miles E. of Sandy Hook, saw Bremen bark Reinhard, bound W. 28th, 3 A. M., 440 miles E. of Sandy Hook, saw a Cunard steamer, bound E.

U. S. steamer Florida, Maines, Boston, having in tow the steamers Chippewa, Kennebec and Winona, which were brought to this port to be sold.

Steamer Lackawana, Sculley, Halifax 14 ds., in ballast to Columbian Coast Wrecking Co.

Ship Princeton, Wamack, Antwerp 86 ds., with mdse. and 238 passengers to W. T. Frost. Has had heavy westerly winds most of the passage; lost and split sails.

Ship Herman, (of St. John, N. B.,) Cruickshank, Liverpool Oct. 28, with mdse. to order.

Bark Minnie, (of St. John, N. B.,) Amesbury, Havana 18 ds., with sugar to master. Nov. 29, Henry Fitzsimmons, of Belfast, Ireland, a seaman, died. Nov. 24, lat. 36 30, lon. 74, passed through a quantity ——.

Brig Catharine Morris, (of Parsboro, N. S.,) Roberts, Lingan 16 ds., with coal to G. F. Penniston.

Brig Village Belle, (Br.,) Ogilvie, Dorchester, N. B., 14 ds., with stone to P. I. Nevius & Son.

Brig Village Belle, (Br.,) Crane, Glace Bay 12 ds., with coal to D. R. De Wolf & Co.

Brig C. E. Kennedy, Clark, Boston.

Schr. J. B. Knowles, (of Addison,) Knowles, Bangor 8 ds., with lumber to Holyoke & Murray.

Schr. Atlantic, (Br.,) Lockhart, Windsor, N. S., 12 ds., with plaster to A. Smithers & Co.

Schr. S. & B. Small, Cole, Eastport 20 ds., with lumber to Simpson & Clapp.

Schr. G. D. King, McGregor, Calais 10 ds., with lumber to John Boynton's Son & Co.

Schr. Sea Foam, Griffin, Sullivan, Me., 6 ds., with stone for Staten Island.

Schr. Eudora, Anderson, Providence, for Elizabethport.

Schr. Sea Nymph, Conneray, Providence, for Baltimore.

Schr. Triumph, (Br.,) Orr, Cornwallis 14 ds., with potatoes to D. R. De Wolf & Co.

Schr. G. R. C., (Br.,) Gatts, Cornwallis 14 ds., with potatoes to D. R. De Wolf & Co.

Schr. Agenoria, Percy, Ellsworth 8 ds., with lumber to T. M. Mayhew & Co.

Schr. Juliet, Adams, Bangor 20 ds., with lumber to Holyoke & Murray.

Schr. J. W. Drisko, Buckingham, Boston, for Philadelphia.

Schr. Camilla, Clark, Lepreau 8 ds., with staves to John Boynton's Son & Co.

Schr. Trade Wind, Boston, for Philadelphia.

Schr. J. R. Watson, Lane, Hartford, for Elizabethport.

Schr. Texas, Champlin, New-London, for Newburgh.

Schr. Ben Butler, ——, Hartford.

WIND—At sunset, W.

U. S. steamers Florida and Winona arrived yesterday from Boston, via Long Island Sound.

Sailed.

Steamships Columbia, St. Patrick, Mary A. Boardman, Fairbanks, Waccamaw.

By Telegraph.

BOSTON, Nov. 30—Arr. steamer Glaucus, from New-York; ships Martha Coff, from Calcutta; Veritas, from New-York; barks Surinam, from Surinam; Edward Everett, from Baltimore; Merrimac, from Elizabethport; brigs Tweed, from Cadiz; Autumn, from Surinam; Haze, from New-Orleans; Baltic, from Mobile; A. Horta, from Wilmington.

Also arr. brig S. P. Brown, from Remedios; Circassian, from Philadelphia.

Miscellaneous.

At a meeting of the New-Jersey and Sandy Hook pilots, held at their office, No. 104 South-street, the following preamble and resolutions were unanimously adopted:

Whereas, We are called to mourn the death of our beloved friend and Secretary, Daniel W. Britton, Esq., who has for many years been the careful and trusted manager of the business affairs of our office; therefore, be it

Resolved, That in the death of Mr. Britton we are called to part with one whom we loved as a brother, whose high-toned character, rare personal and social qualities, and disinterested devotion to the duties of his position, even at the expense of health, had endeared him to us by ties of more than ordinary strength.

Resolved, That his genial, warm-hearted nature, noble and honest heart, clear convictions of right and justice, and firm and unswerving adherence to such convictions, have made him as honored and beloved as a man, as he was prized and trusted as a faithful guardian of our business interests.

Resolved, That our warmest sympathies be extended to his widow and surviving relatives, and that we commend them in their bereavement to the consolations of the same faith which sustained and soothed their beloved one in his dying hours.

Resolved, That a copy of these resolutions be sent to the family of the deceased, and to the press for publication.

DANIEL C. CHAPMAN, Chairman.

JOHN HOPKINS, Secretary.

Spoken, &c.

Belvidere—Br. ship, bound E., exchanged signals with, Nov. 8, lat. 45 53, lon. 30.

Rainbow—Br. bark, from Buenos Ayres, strg. E., Nov. 11, lat. 45 52, lon. 40 15.

LIFE

AND

ACCIDENTS.

THE NATIONAL LIFE

AND

TRAVELER'S INSURANCE CO.,

NO. 243 BROADWAY, NEW-YORK,

Issues LIFE POLICIES on the purely MUTUAL PLAN, AND INSURES AGAINST

ACCIDENTS

OF

EVERY DESCRIPTION.

It issues two kinds of traveler's tickets, one covering only accidents to the vehicle, and the other every kind of accident. Both pay a weekly compensation in case of accident causing total disability.

Traveling Accidents—For 24 hours, 10 cents for $3,000, *with* $15 *per week.*

General Accidents—For 24 hours, 25 cents for $5,000, *with* $25 *per week.*

General Accidents—Yearly Policy $25 *for* $5,000, *with* $25 *per week.*

E. A. JONES, President.
WM. E. PRINCE, Vice-President.
A. S. MILLS, Secretary.
T. B. VAN BUREN, Treasurer.
S. TEATS, M. D., Medical Examiner.
J. F. ENTZ, Consulting Actuary.

TOO LATE FOR CLASSIFICATION.

FOR HAVANA—DIRECT.

The United States mail side-wheel steamship MORRO CASTLE, R. ADAMS, Commander, will leave Pier No. 4 North River, on FRIDAY, Dec. 8, at 10 o'clock A. M., precisely, for Havana.

For freight or passage apply to
SPOFFORD, TILESTON & CO.,
No. 29 Broadway.

The favorite steamer EAGLE will succeed the MORRO CASTLE and leave Dec. 14

N. G. S. N. Y.

[OFFICIAL.]

GENERAL HEADQUARTERS STATE OF NEW-YORK, ADJUTANT-GENERAL'S OFFICE, ALBANY, Nov. 21, 1865.

CIRCULAR.

From and after the 1st inst., all appointments and promotions in the National Guard will be announced in General Orders at the end of each month, and will be published weekly for information in the *Army & Navy Journal* in the City of New-York.

WM. IRVINE, Adjutant-General.

In accordance with the announcement of the above order, the

ARMY AND NAVY JOURNAL

of this week contains a full gazette of appointments, promotions and resignations in the National Guard of the State of New-York for the month just closed.

The National Guard will also find in the *Journal* the following articles of great and general interest:

I. A CAREFUL AND CRITICAL REPORT OF THE REVIEW OF THE FIRST DIVISION, N. G. S. N. Y., ON EVACUATION DAY, WITH MILITARY COMMENTS AND SUGGESTIONS.
II. A FULL AND VOLUMINOUS REPORT OF PERSONAL AND OTHER NEWS OF INTEREST TO THE NATIONAL GUARD.
III. A LETTER FROM THE INSPECTOR-GENERAL OF THE STATE.
IV. AN ARTICLE ON THE MILITIA ORGANIZATION OF ENGLAND.
V. A LARGE NUMBER OF ARTICLES AND COMMUNICATIONS FROM ABLE OFFICERS OF THE REGULAR AND VOLUNTEER ARMIES OF THE UNITED STATES.
VI. EDITORIAL ARTICLES ON RECONSTRUCTION; THE DUTY OF THE NEW CONGRESS; AND OTHER SUBJECTS OF IMMEDIATE INTEREST.
VII. A REVIEW OF THE ARMY AND NAVY NEWS; A SYNOPSIS OF FOREIGN NAVAL AND MILITARY AFFAIRS; AND OTHER ARTICLES OF GENERAL AND SPECIAL INTEREST.

FOR SALE BY NEWSDEALERS GENERALLY.

WOOD & MANN'S CELEBRATED
PORTABLE STEAM ENGINES.

FROM FOUR TO THIRTY-FIVE HORSE-POWER.

We have the oldest, largest and most complete works in the country, engaged in manufacturing portable engines. Our engines are, "by experts, now conceded to be the best apparatus of this description ever presented to the public." Adapted to every purpose where power is required. Medium sizes constantly on hand, or furnished on short notice.

Descriptive circulars, with price list, sent on application.
WOOD & MANN, Utica, N. Y.
HAMPSON & COPELAND, General Agents,
No. 96 Maiden-lane, New-York.

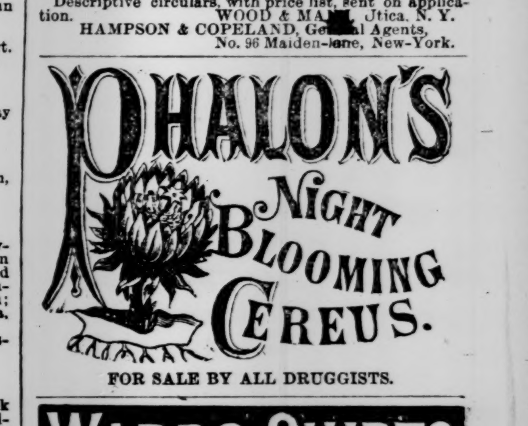

FOR SALE BY ALL DRUGGISTS.

WARDS SHIRTS

SELF-MEASUREMENT FOR SHIRTS.

Printed directions for self-measurement, list of prices, and drawings of different styles of shirts and collars, sent free everywhere.

THE CASH CAN BE PAID TO EXPRESS COMPANY ON RECEIPT OF GOODS.
ALSO, A LARGE ASSORTMENT OF SILK SCARFS, NECK-TIES, UNDERSHIRTS AND DRAWERS, NEW STYLES RECEIVED FROM LONDON AND PARIS EVERY WEEK.
WHOLESALE AND RETAIL.
S. W. H. WARD, No. 387 Broadway, N. Y.

FAIRBANKS'

STANDARD

SCALES.

Adapted to every branch of business where a correct and durable scale is required.

FAIRBANKS & CO.,
No. 252 Broadway,
OPPOSITE CITY HALL.

COUGH NO MORE.

DR. STRICKLAND'S MELLIFLUOUS COUGH BALSAM is warranted to cure coughs, colds, hoarseness, asthma, whooping cough, sore throat, consumption, and all affections of the throat and lungs. It is the only preparation known to cure chronic coughs, asthma and consumption. It never fails to cure whooping cough and croup. Try a bottle directly. It is prepared from honey. It is particularly recommended for the young and the old. Sold by all druggists at 50 cents per bottle.
WELLS & CO., No. 115 Franklin-st., Agents.

HOLIDAY PRESENTS.

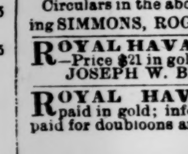

A SUITABLE PRESENT to a gentleman who smokes is a meerschaum pipe or cigar-holder, warranted genuine, at
POLLAK & SON,
Meerschaum Manufacturers,
No. 692 Broadway, near 4th-st.

BOYS' CLOTHING.

Boys' Winter suits in great variety, at the LOWEST PRICES, at FREEMAN & BURR'S One Price Clothing Warehouse, Nos. 124 Fulton and 90 Nassau sts., corner opposite Sun Building.

OFFICIAL DRAWINGS.

KENTUCKY—EXTRA CLASS No. 669, Nov. 30, 1865.
22, 8, 20, 49, 34, 51, 19, 10, 7, 47, 48, 55.
KENTUCKY—CLASS No. 670, Nov. 30, 1865.
17, 3, 37, 12, 13, 35, 59, 22, 26, 18, 54, 68, 33, 29, 77.
SHELBY—EXTRA CLASS No. 569, Nov. 30, 1865.
15, 54, 8, 52, 72, 31, 2, 50, 60, 43, 49, 10.
SHELBY—CLASS No. 570, Nov. 30, 1865.
NOT RECEIVED.

Circulars sent free by addressing
JOSEPH BATES, No. 11 Wall-st., New-York.
Circulars in the above Lotteries sent free, by addressing SIMMONS, ROGERS & CO., No. 11 Wall-st.

ROYAL HAVANA TICKETS FOR SALE.—Price $21 in gold. Orders received.
JOSEPH W. BATES, No. 11 Wall-st., New-York.

ROYAL HAVANA LOTTERY.—PRIZES paid in gold; information furnished. Highest rates paid for doubloons and all kinds of gold and silver.
TAYLOR & CO., Bankers,
No. 16 Wall-st., New-York.

STATIONERY.

THE BEST AND CHEAPEST INKS.—"Keys' National Writing Fluid" and "American Union Ink." No sediment; flow freely and do not corrode. Sold by the trade generally. Manufactured by REEVES & CO., successor to J. G. Keys. Removed to No. 303 Washington-st., near Reade.

HORSES AND CARRIAGES.

FOR SALE—A LIGHT SHIFTING-TOP WAGON, one two-seated rockaway and one express wagon. Also, three sets harness and one black mare. For particulars, apply to WM. A. READ, butter-stand, Nos. 51 and 55 Centre Market, New-York.